

1

To complete the pattern join bodice #1 to #2 at circle

Chapter 2
Chapter 4
Chapter 6
Chapter 17

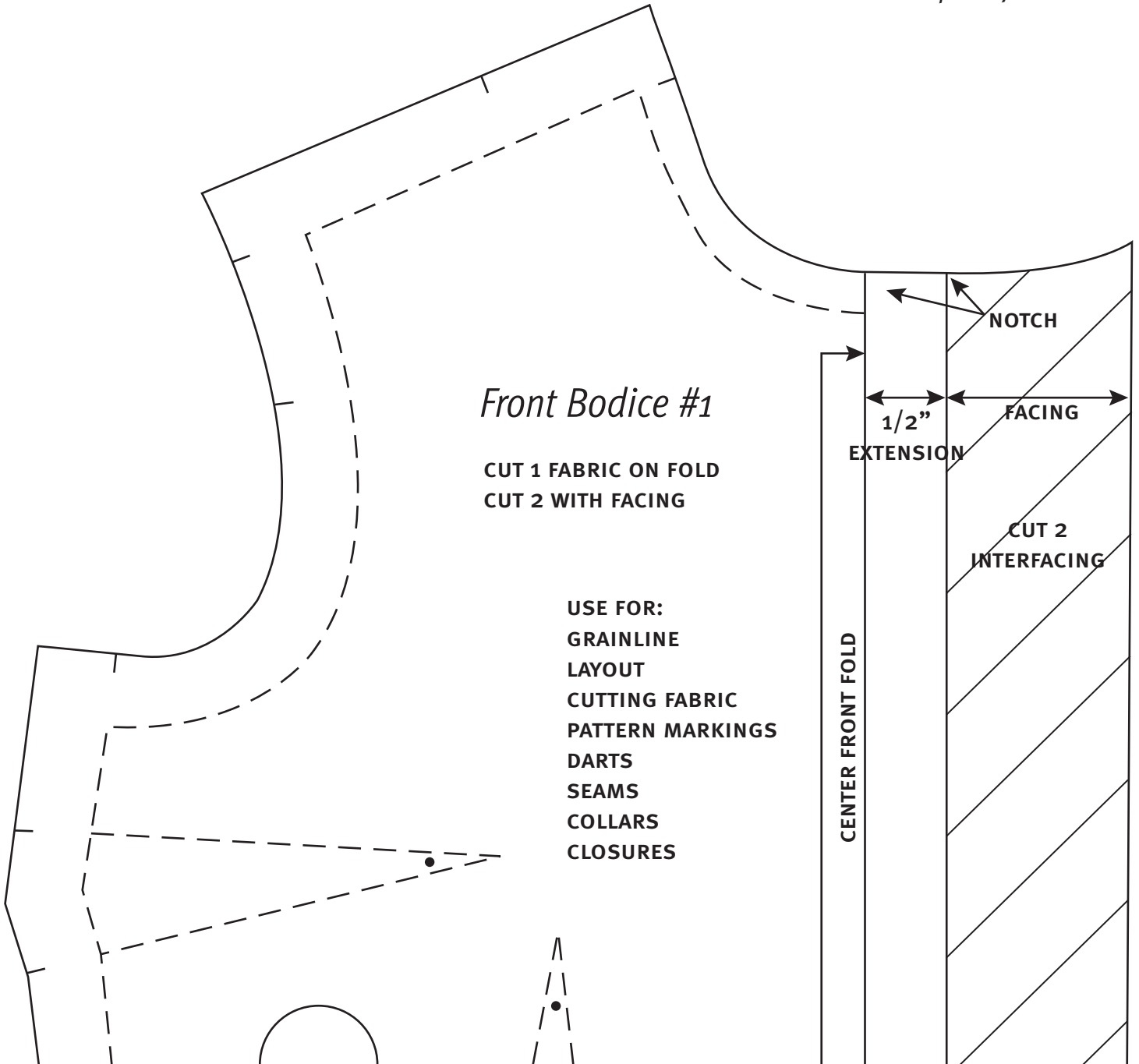

To complete the pattern join bodice #1 to #2 at circle

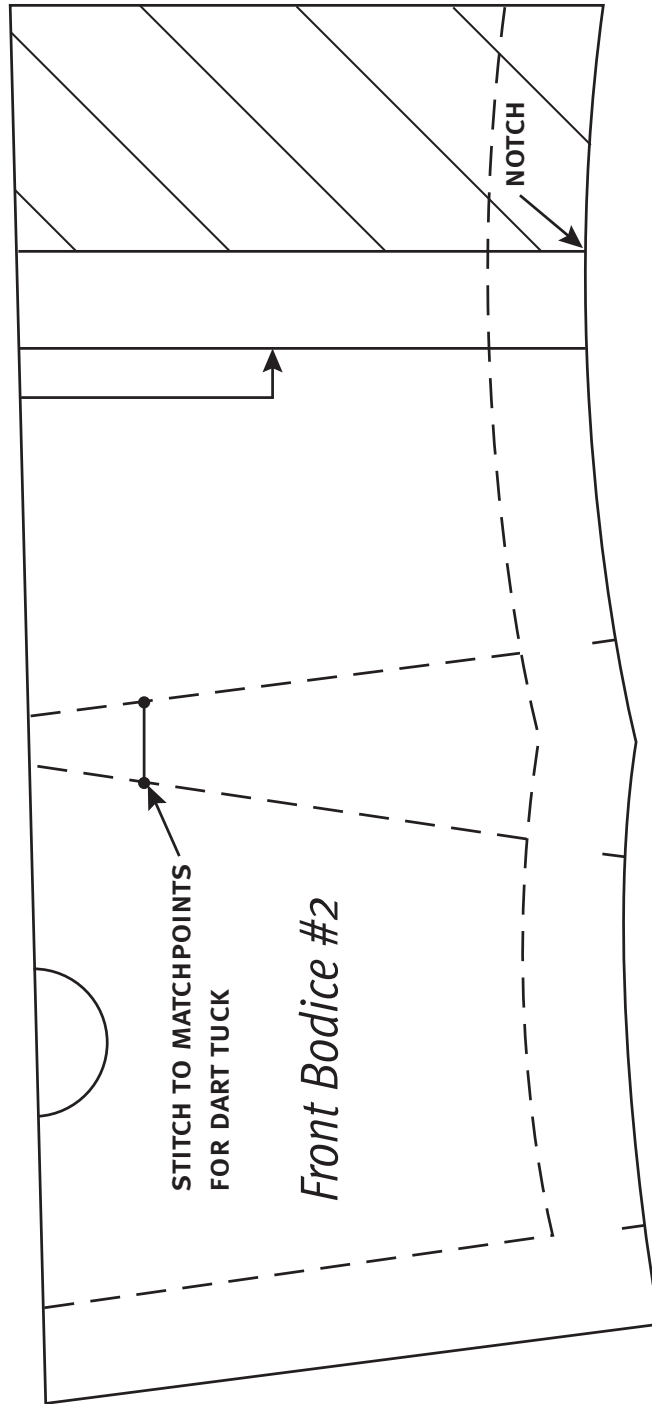

Chapter 2
Chapter 4
Chapter 6
Chapter 17

To complete the pattern join bodice #1 to #2 at circle

Chapter 2
Chapter 4
Chapter 6

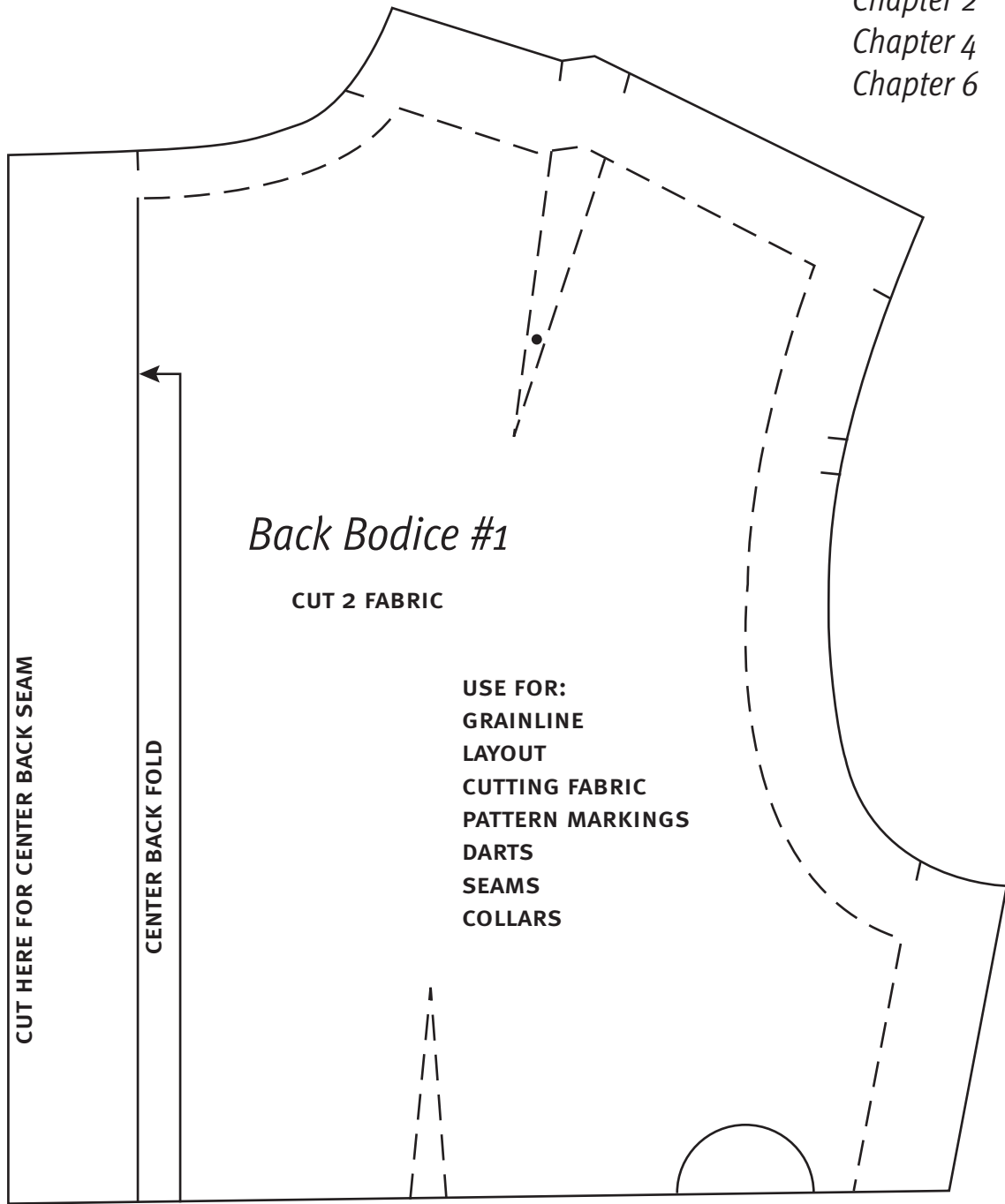

To complete the pattern join bodice #1 to #2 at circle

Chapter 2
Chapter 4
Chapter 6
Chapter 17

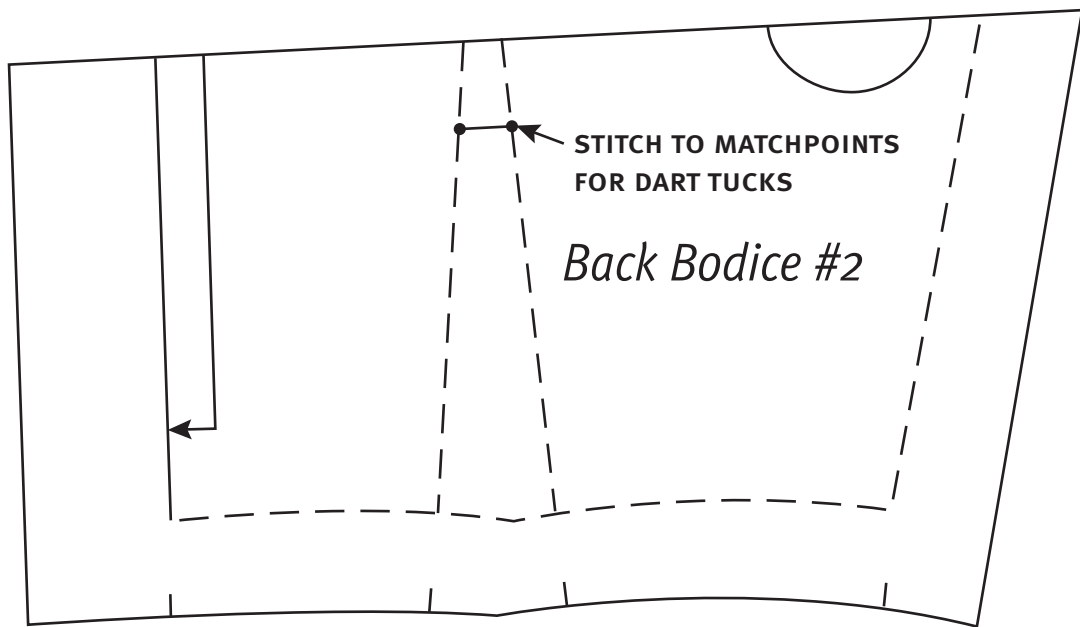

5

To complete the pattern join bodice #1 to #2 at circle

Chapter 4

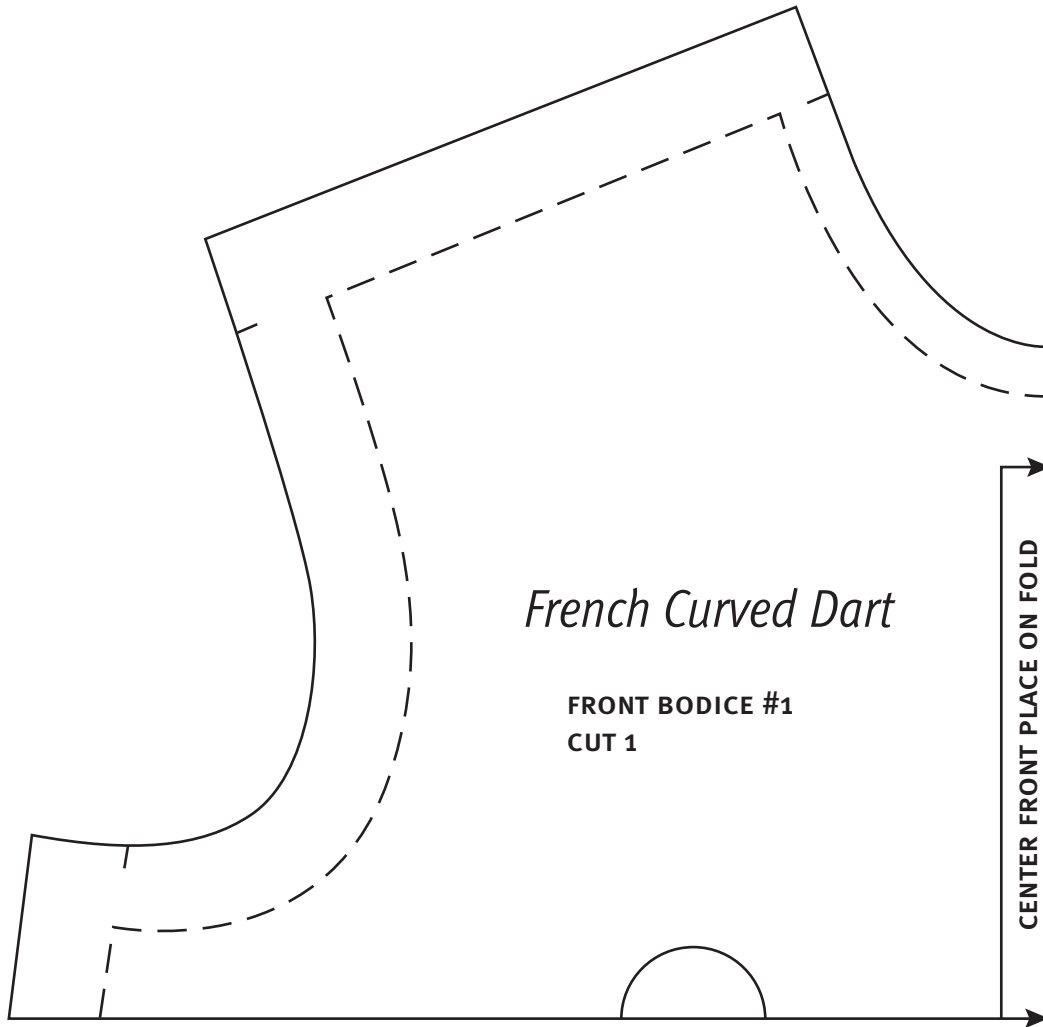

To complete the pattern join bodice #1 to #2 at circle Chapter 4

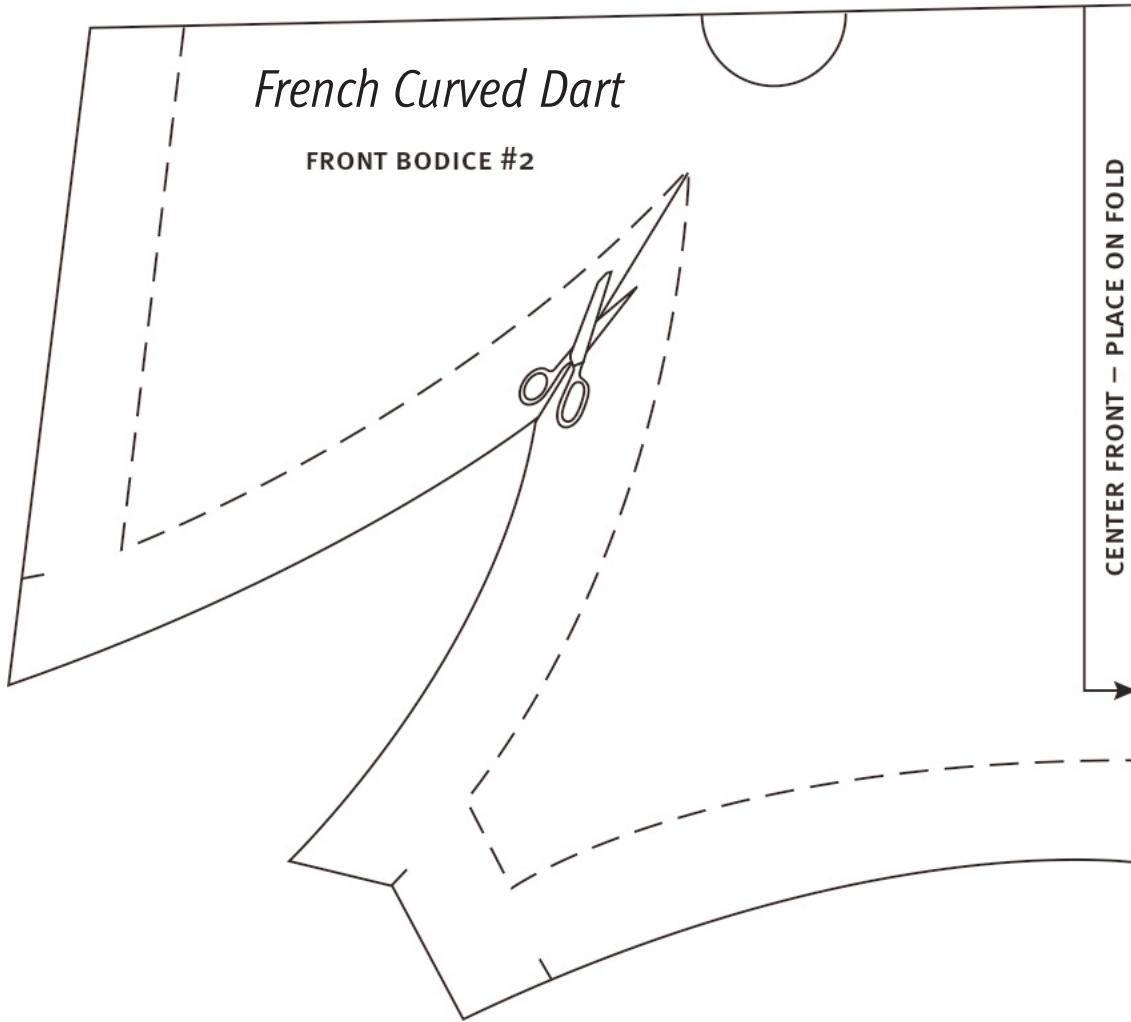

7

Chapter 4

Fisheye/Contoured Dart

DART CUT 1 IN FABRIC

C.F. FOLD

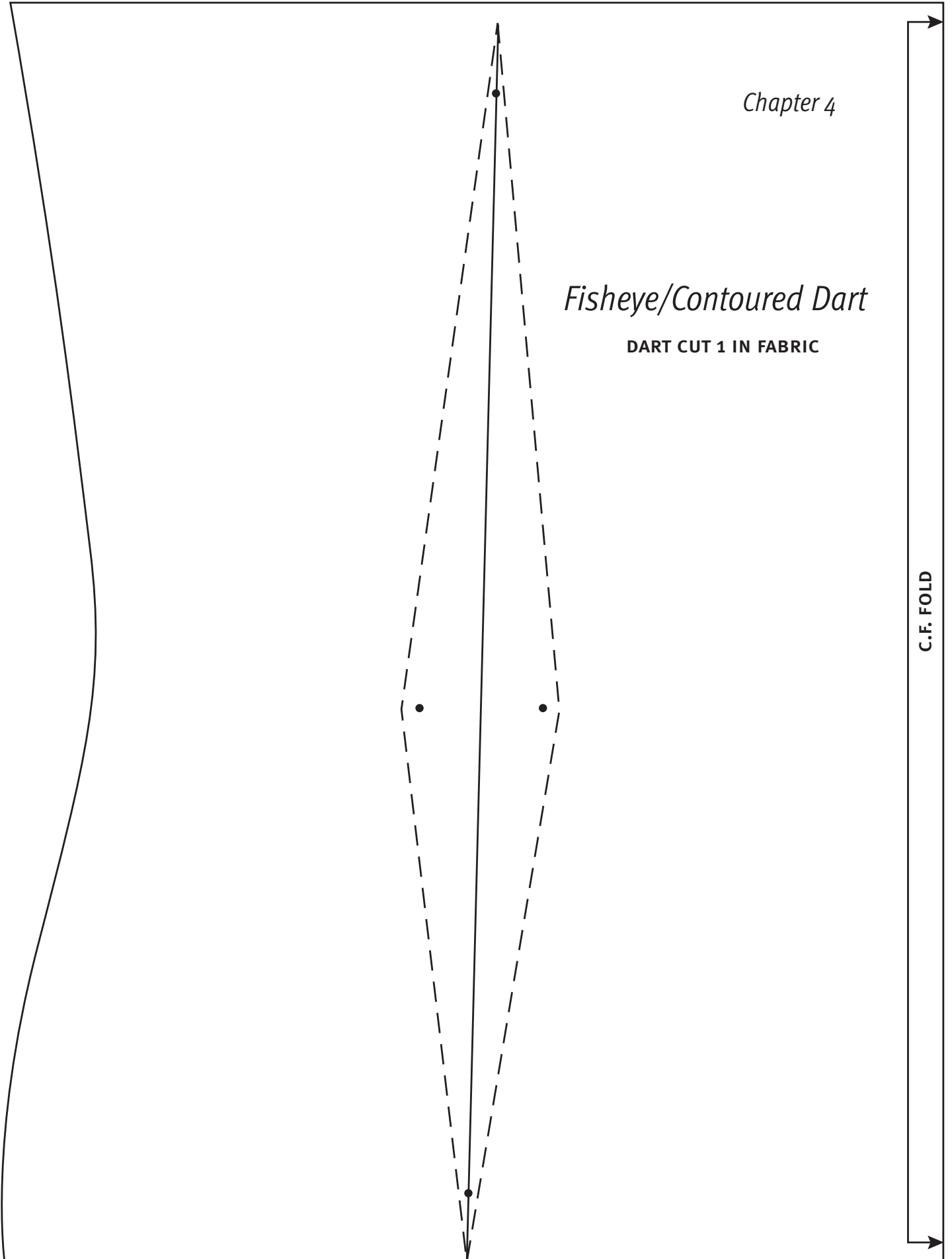

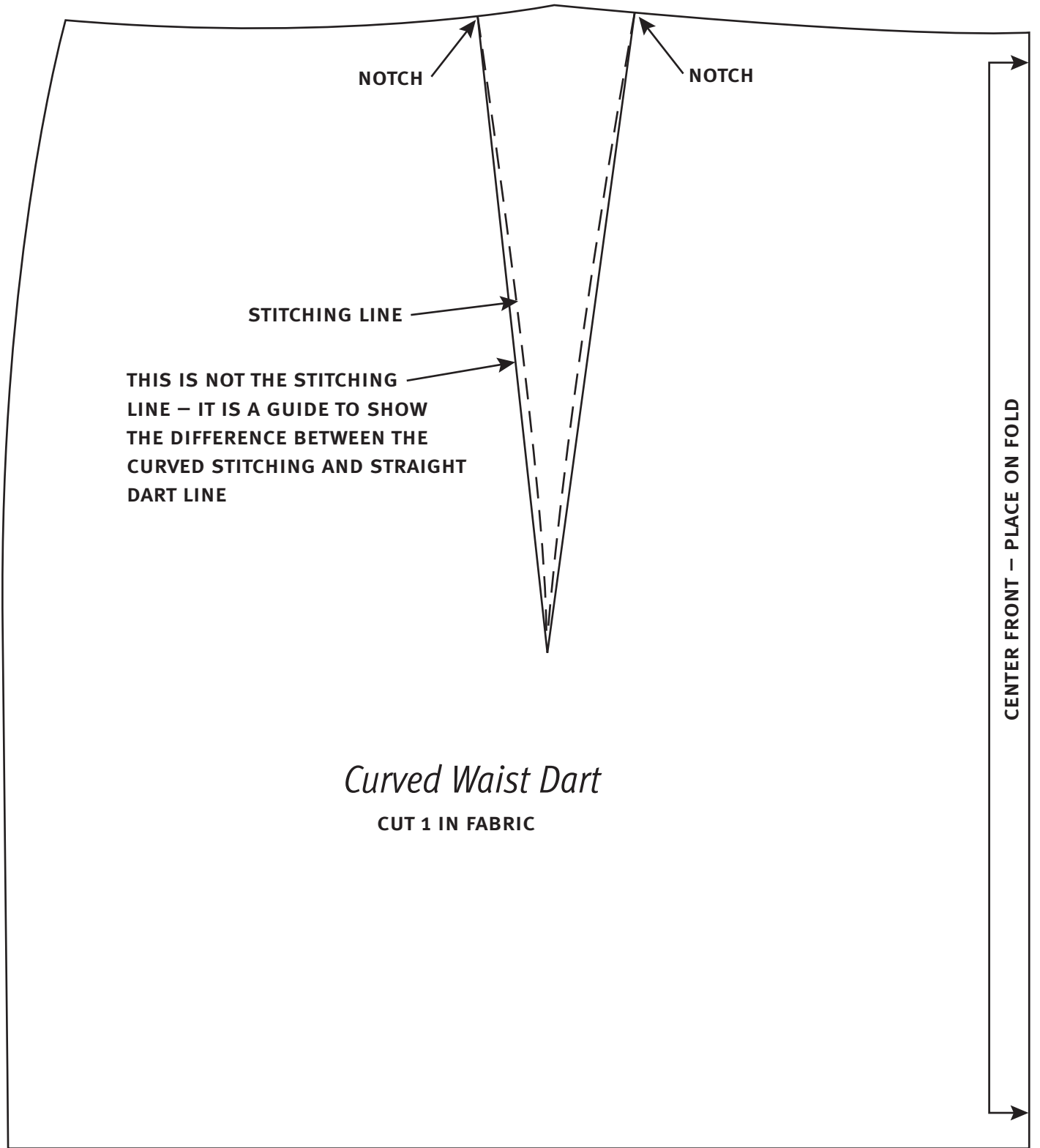

Curved Waist Dart

CUT 1 IN FABRIC

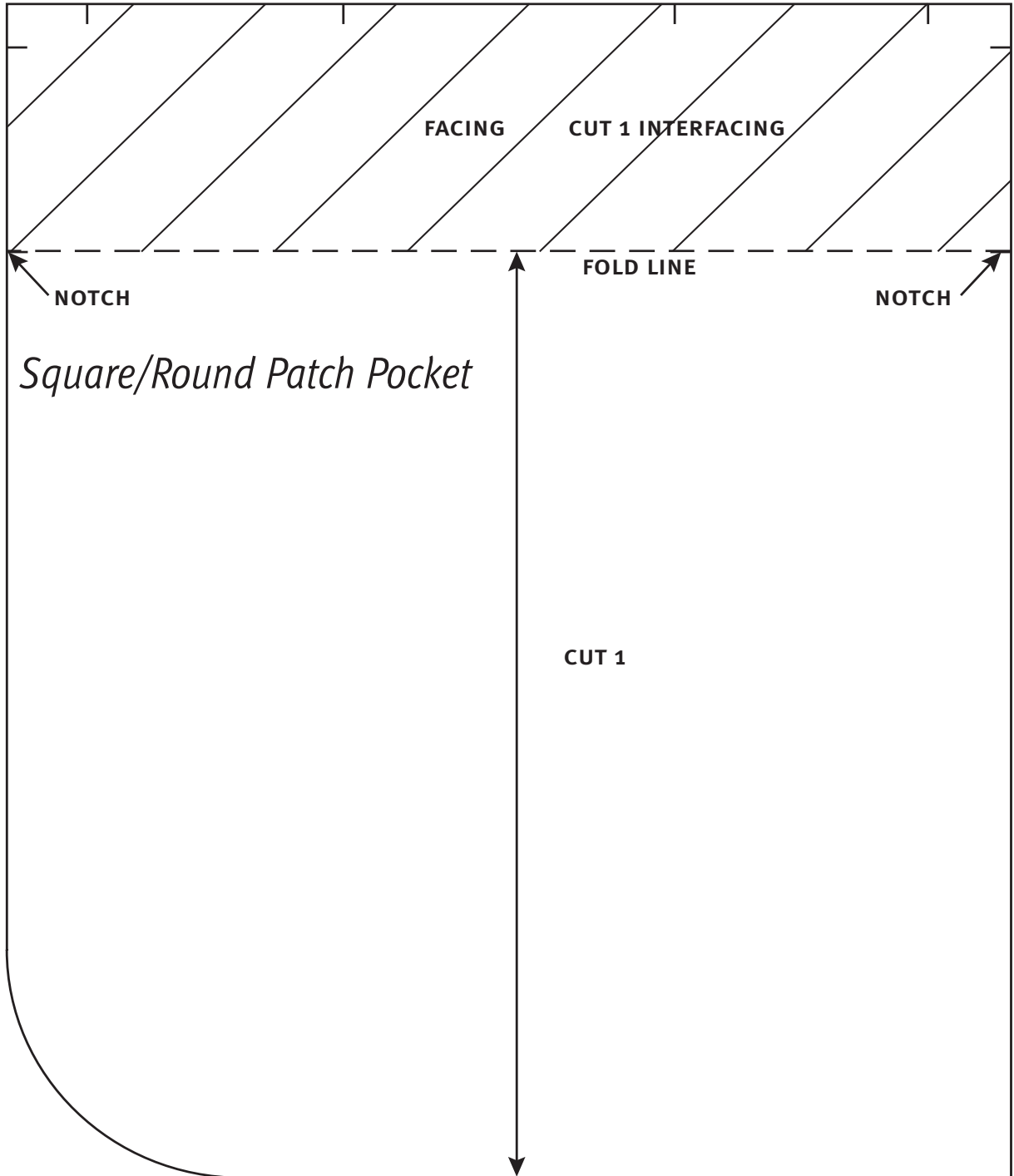

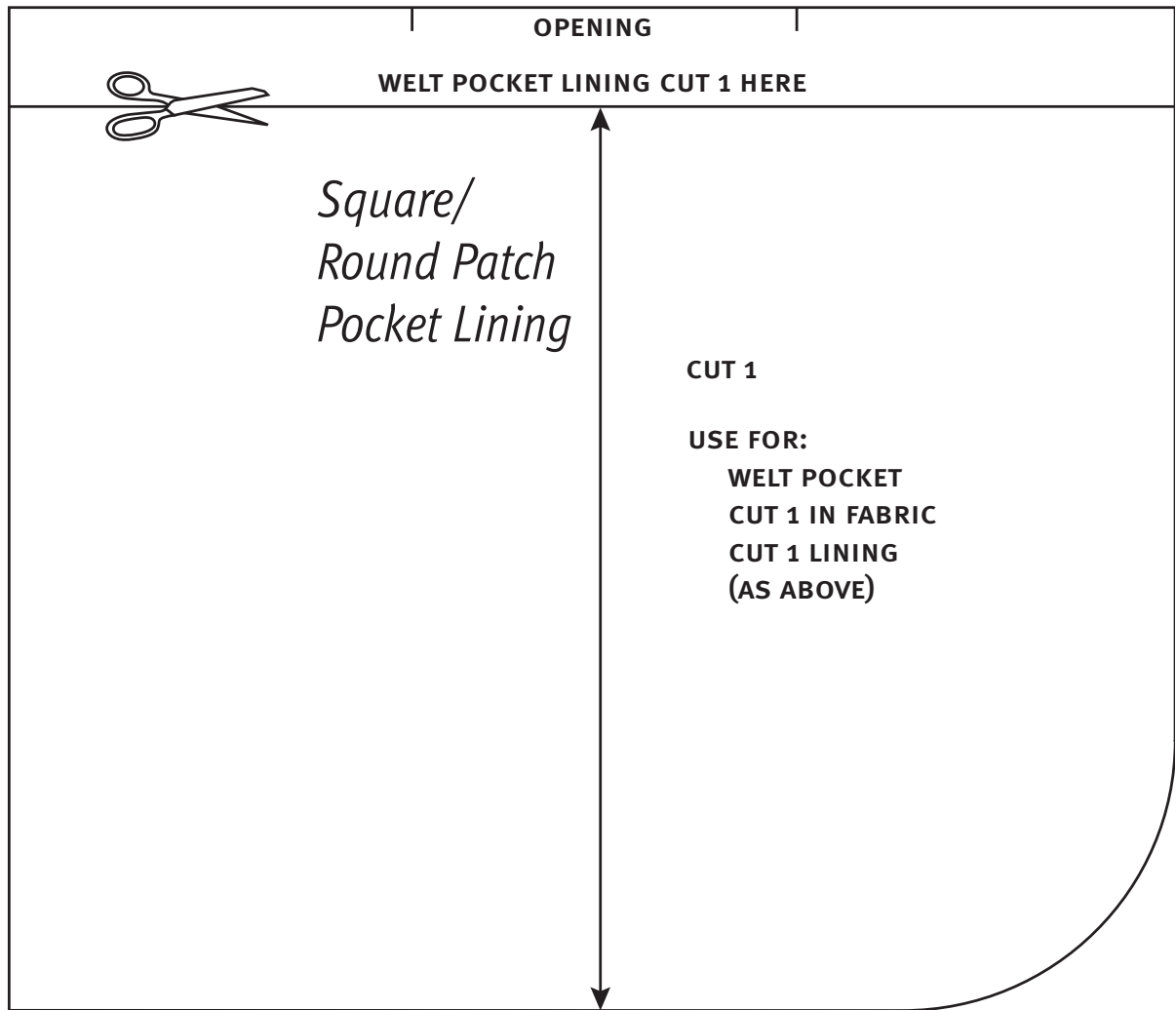

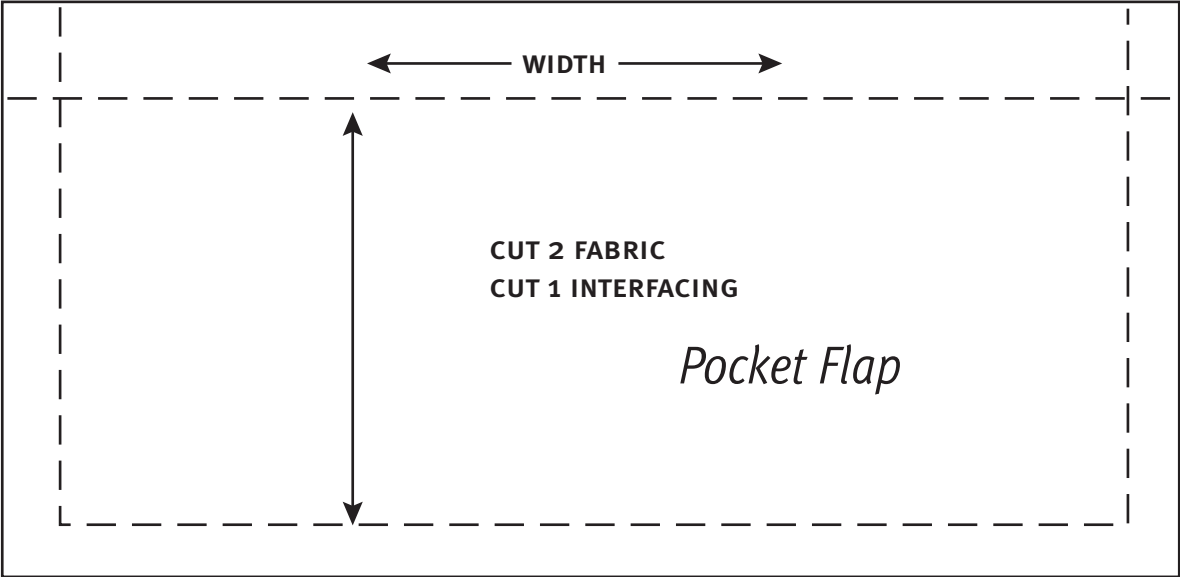

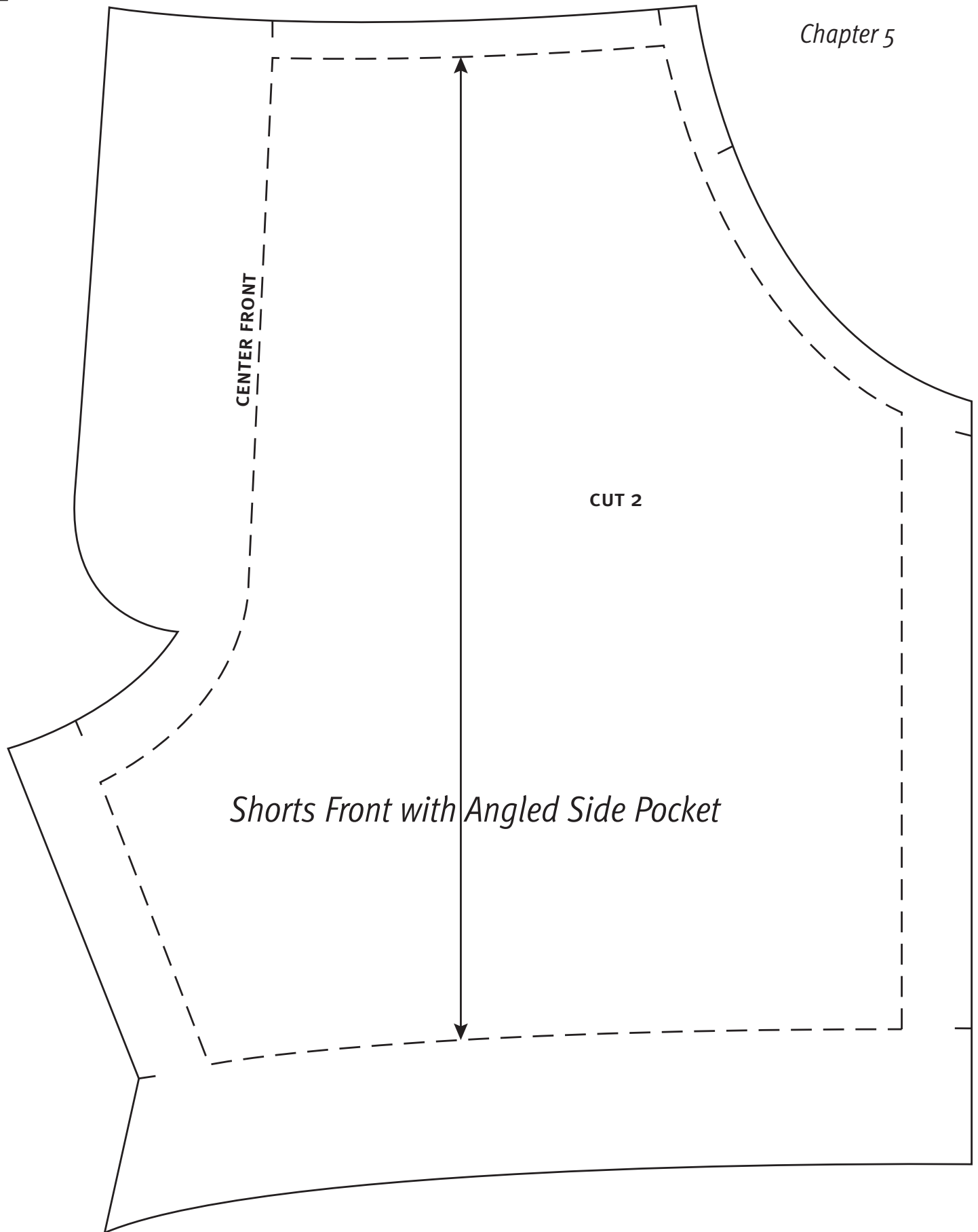

Shorts Front with Angled Side Pocket

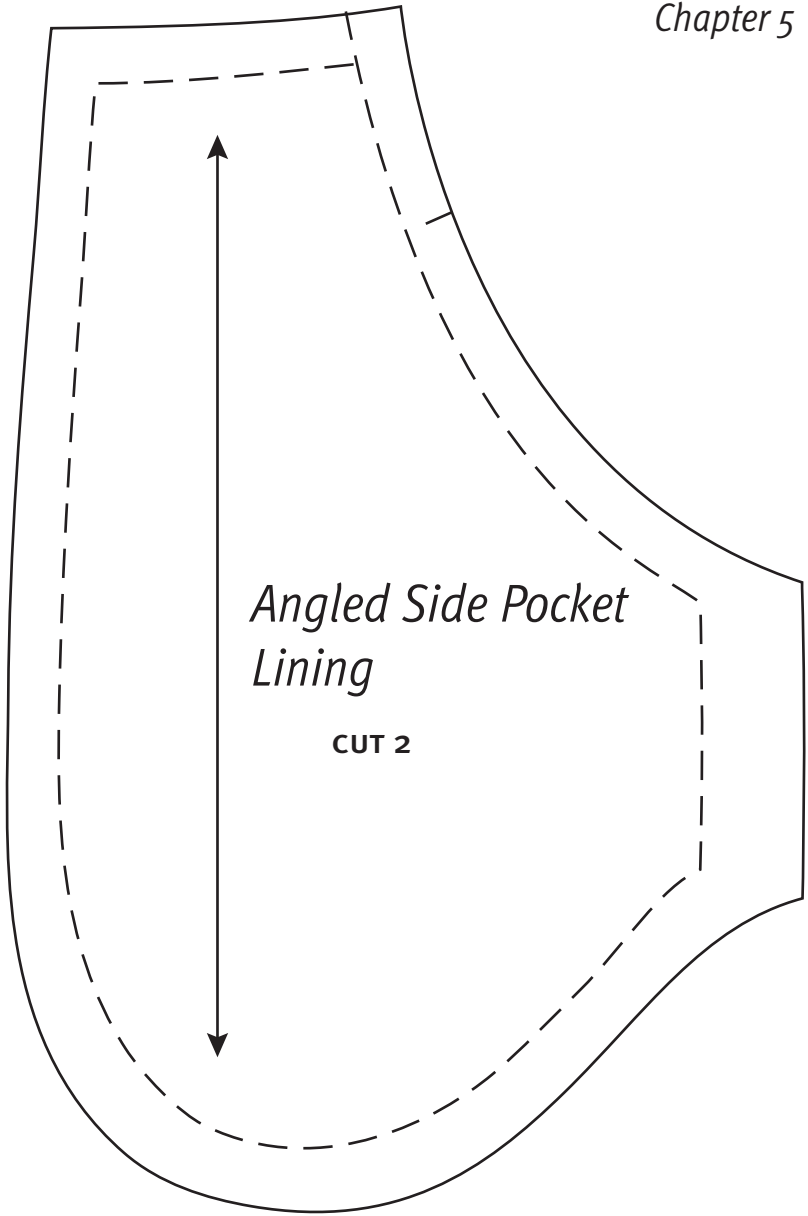

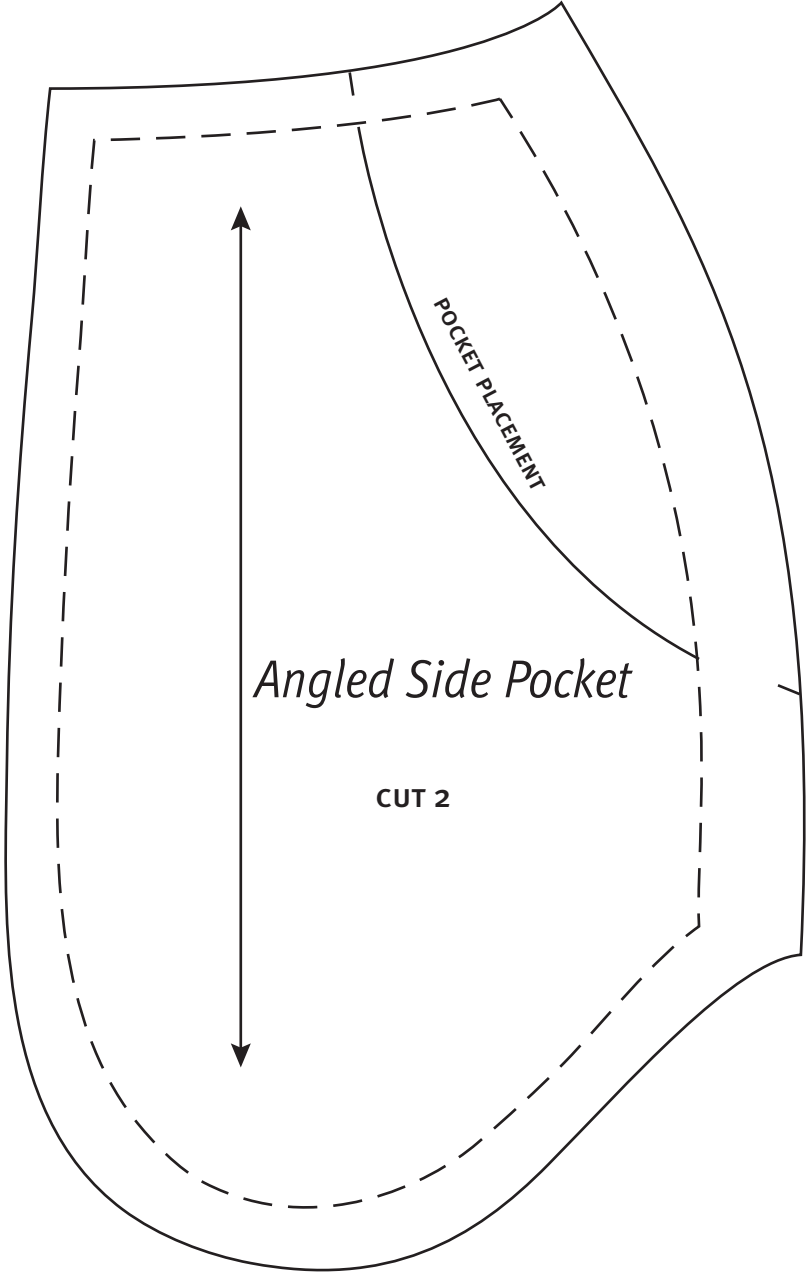

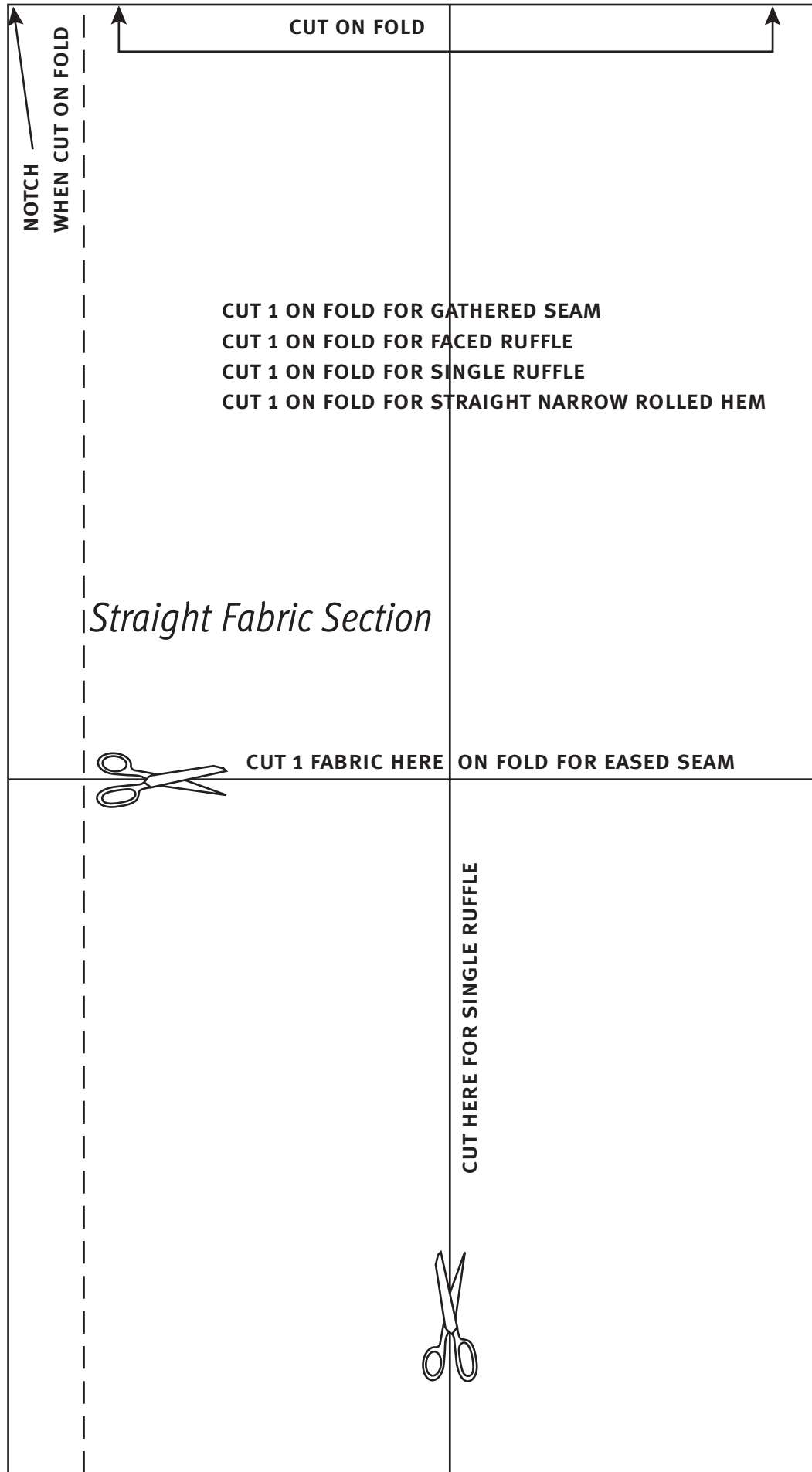

16 To complete the pattern join bodice #1 to #2 at circle

Chapter 6
Chapter 11

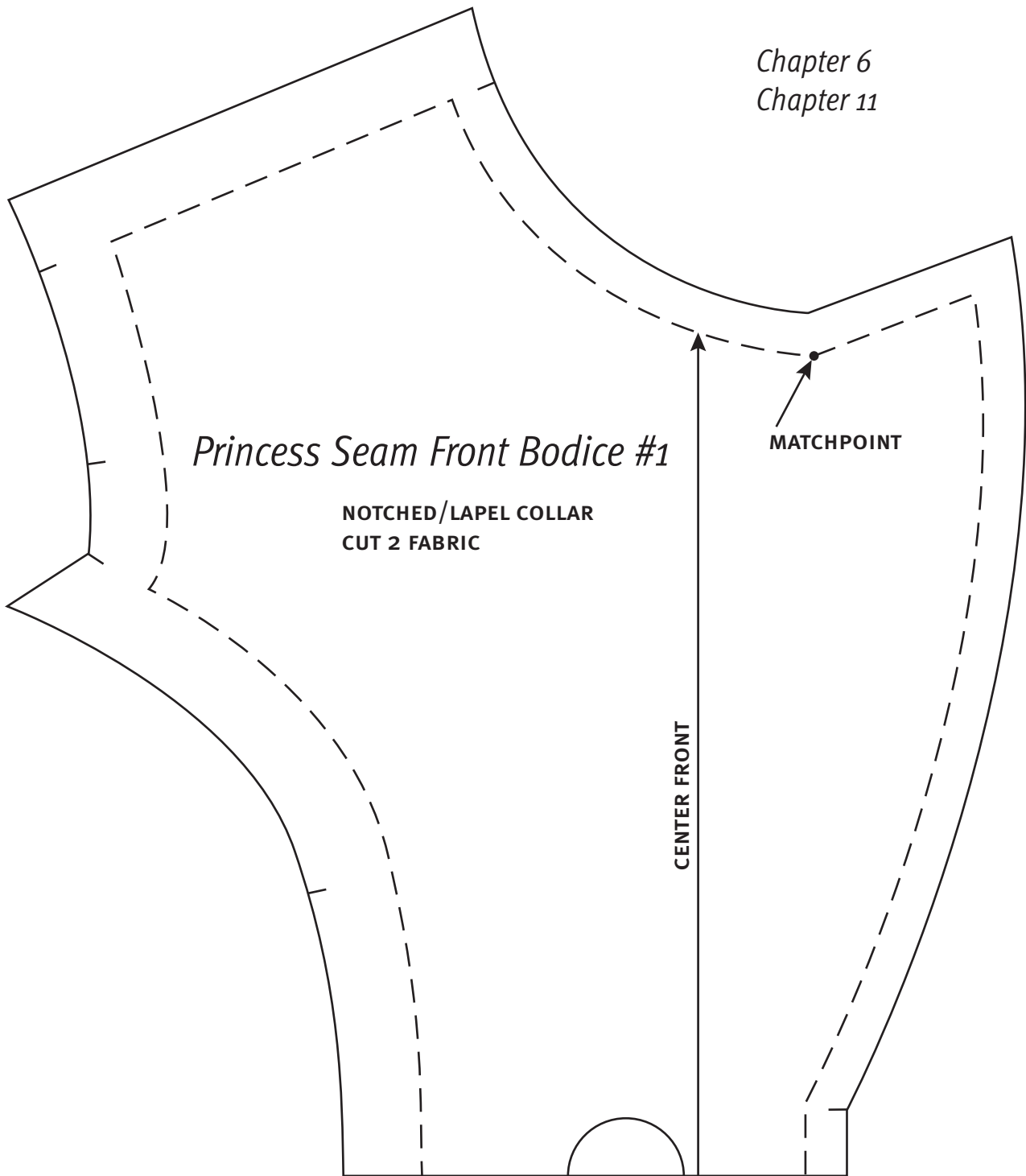

To complete the pattern join bodice #1 to #2 at circle

Chapter 6
Chapter 11

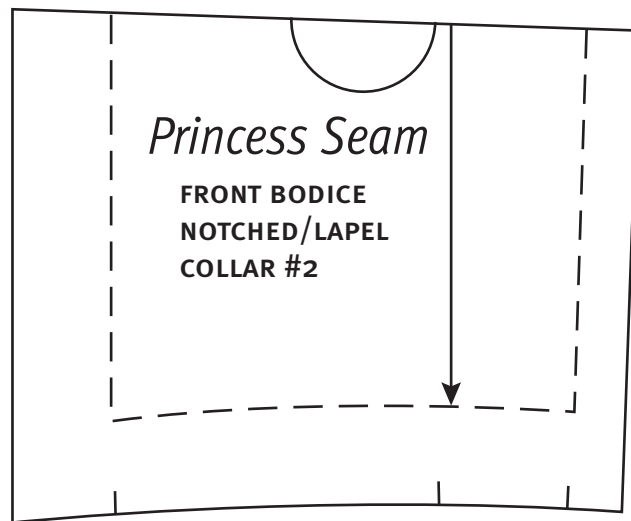

To complete the pattern join bodice #1 to #2 at circle

Chapter 6
Chapter 11

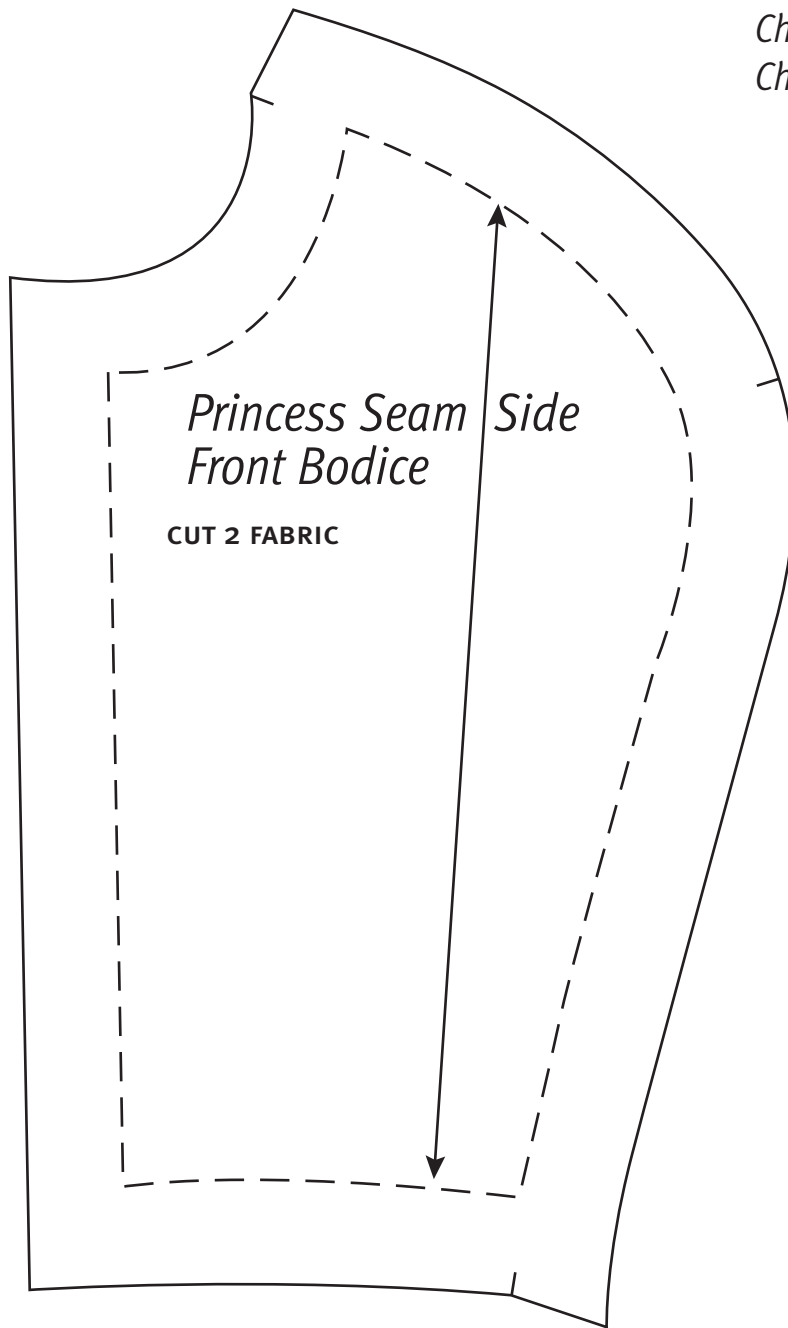

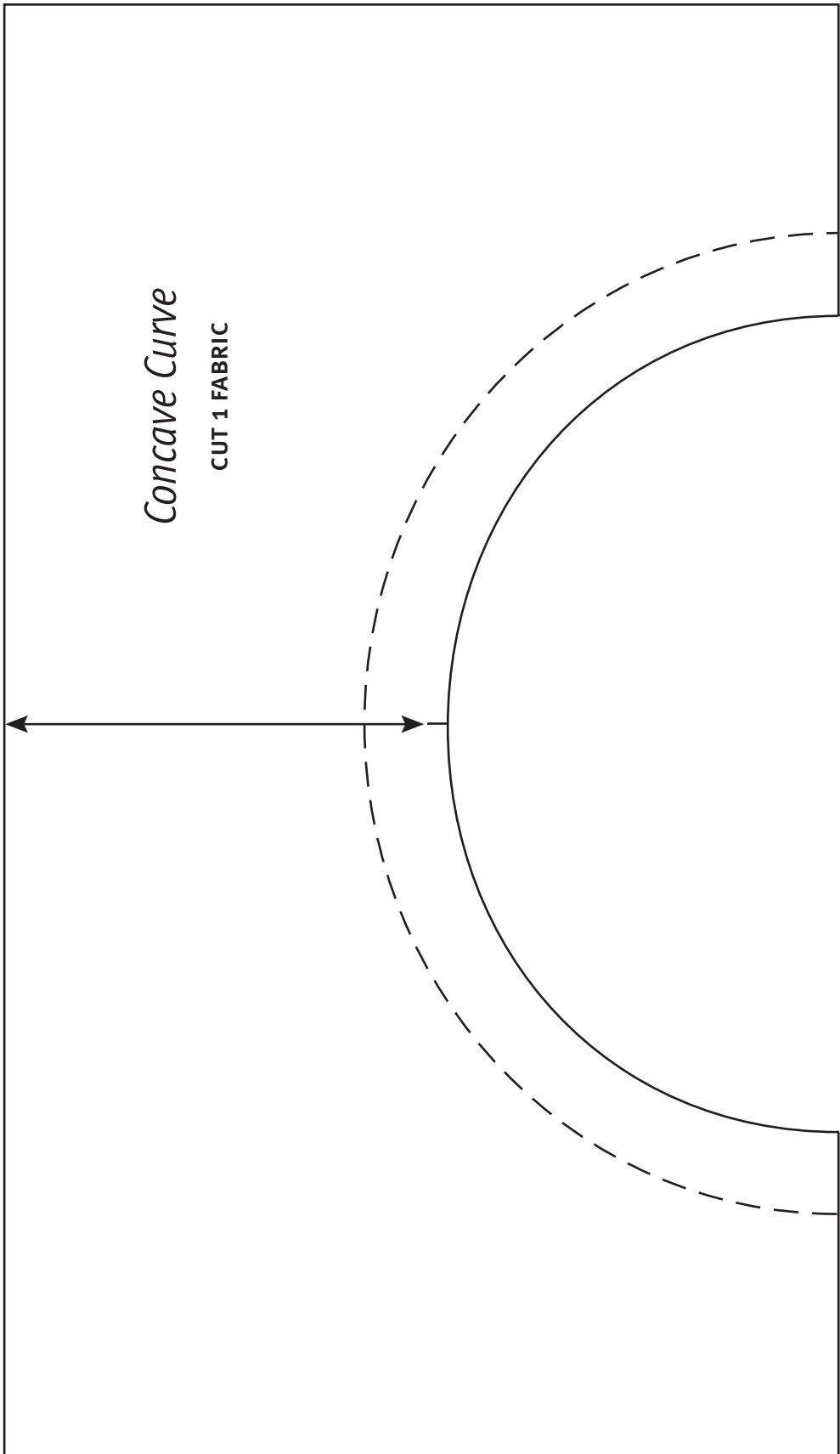

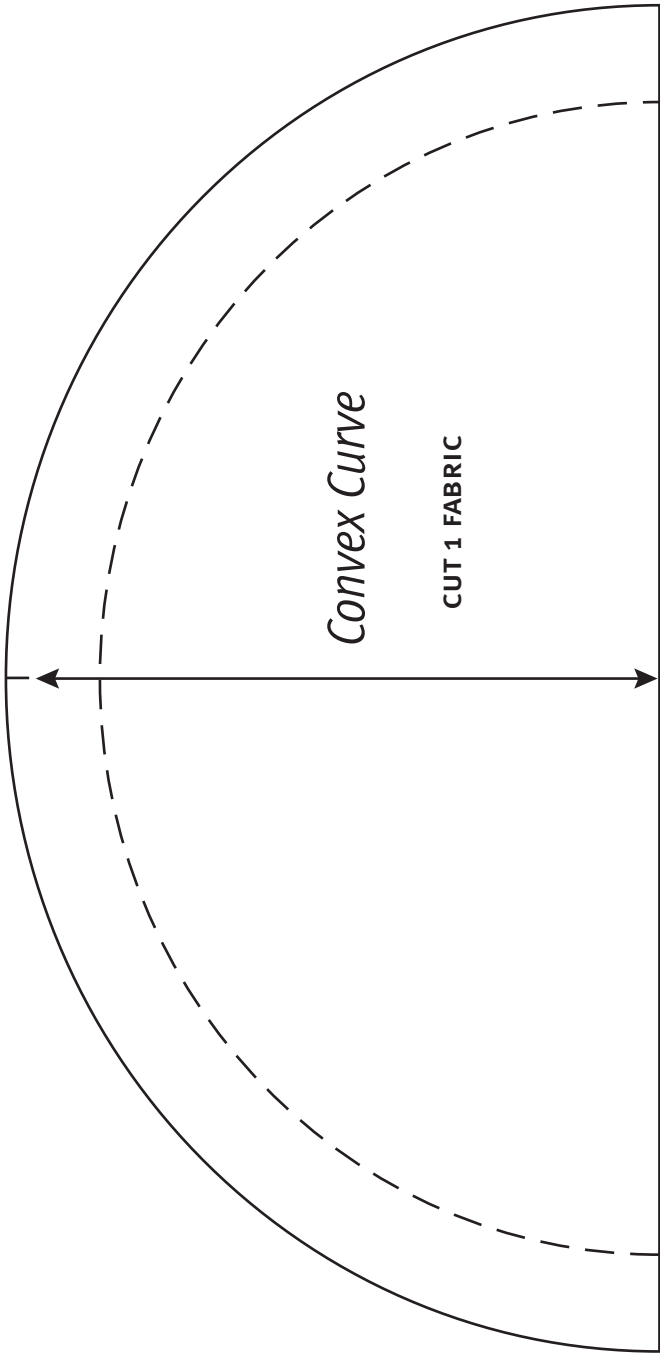

Chapter 6
Chapter 9
Chapter 12
Chapter 15

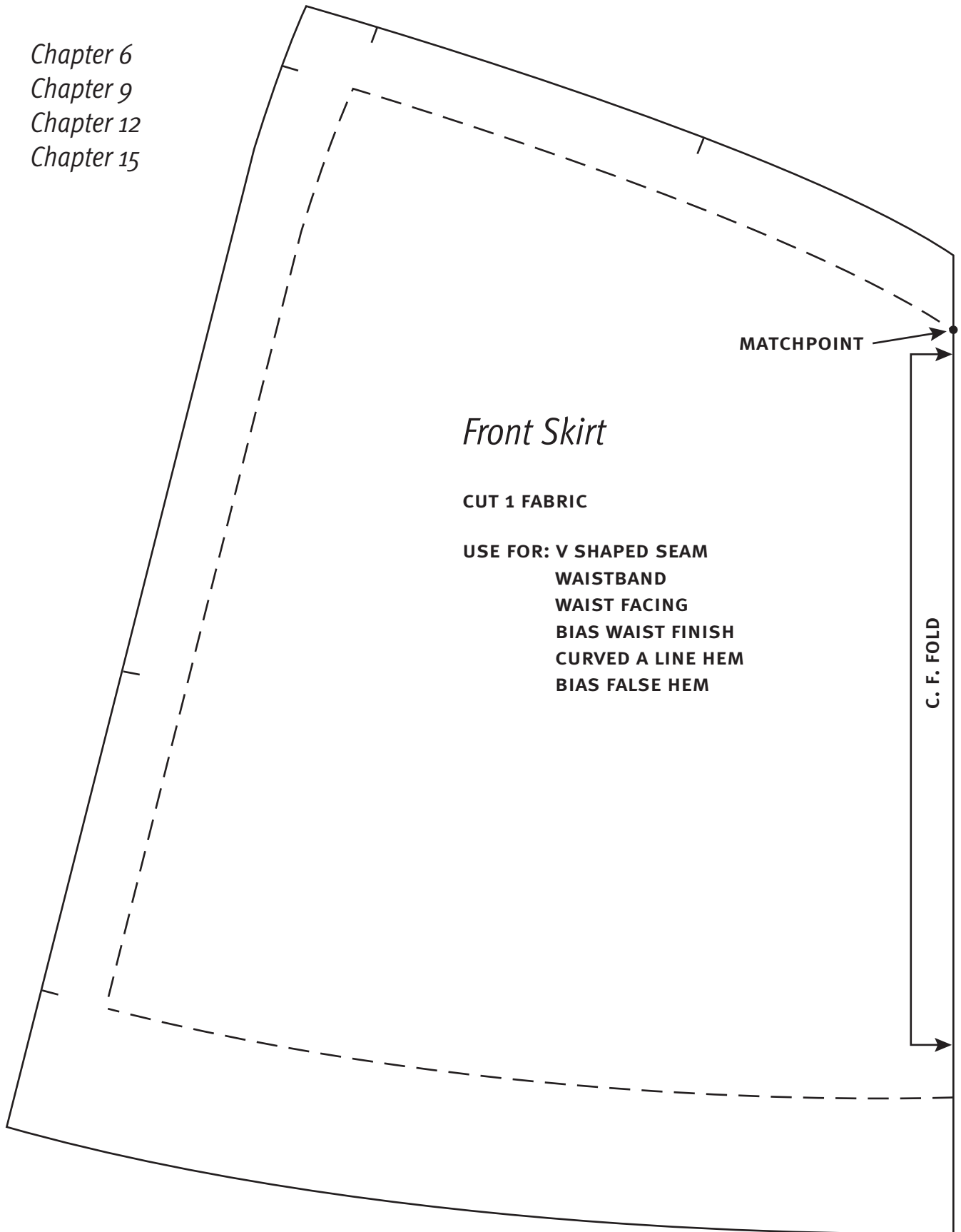

Front Skirt

CUT 1 FABRIC

- USE FOR: V SHAPED SEAM
WAISTBAND
WAIST FACING
BIAS WAIST FINISH
CURVED A LINE HEM
BIAS FALSE HEM**

MATCHPOINT

C. F. FOLD

Chapter 6
Chapter 9
Chapter 12

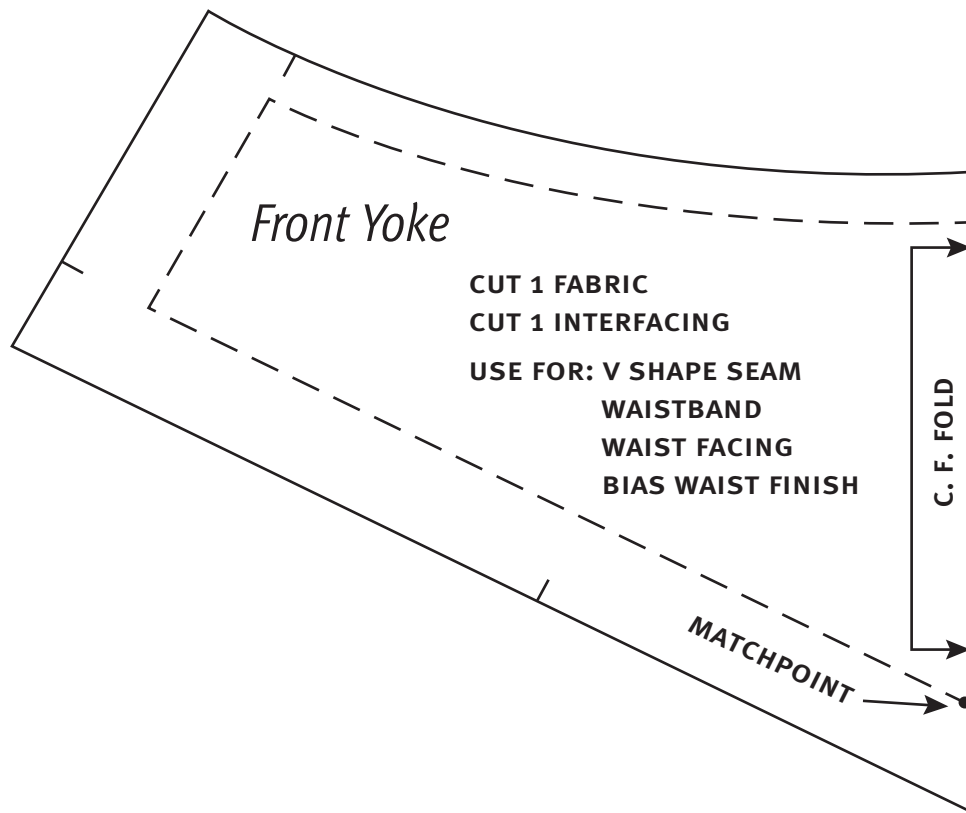

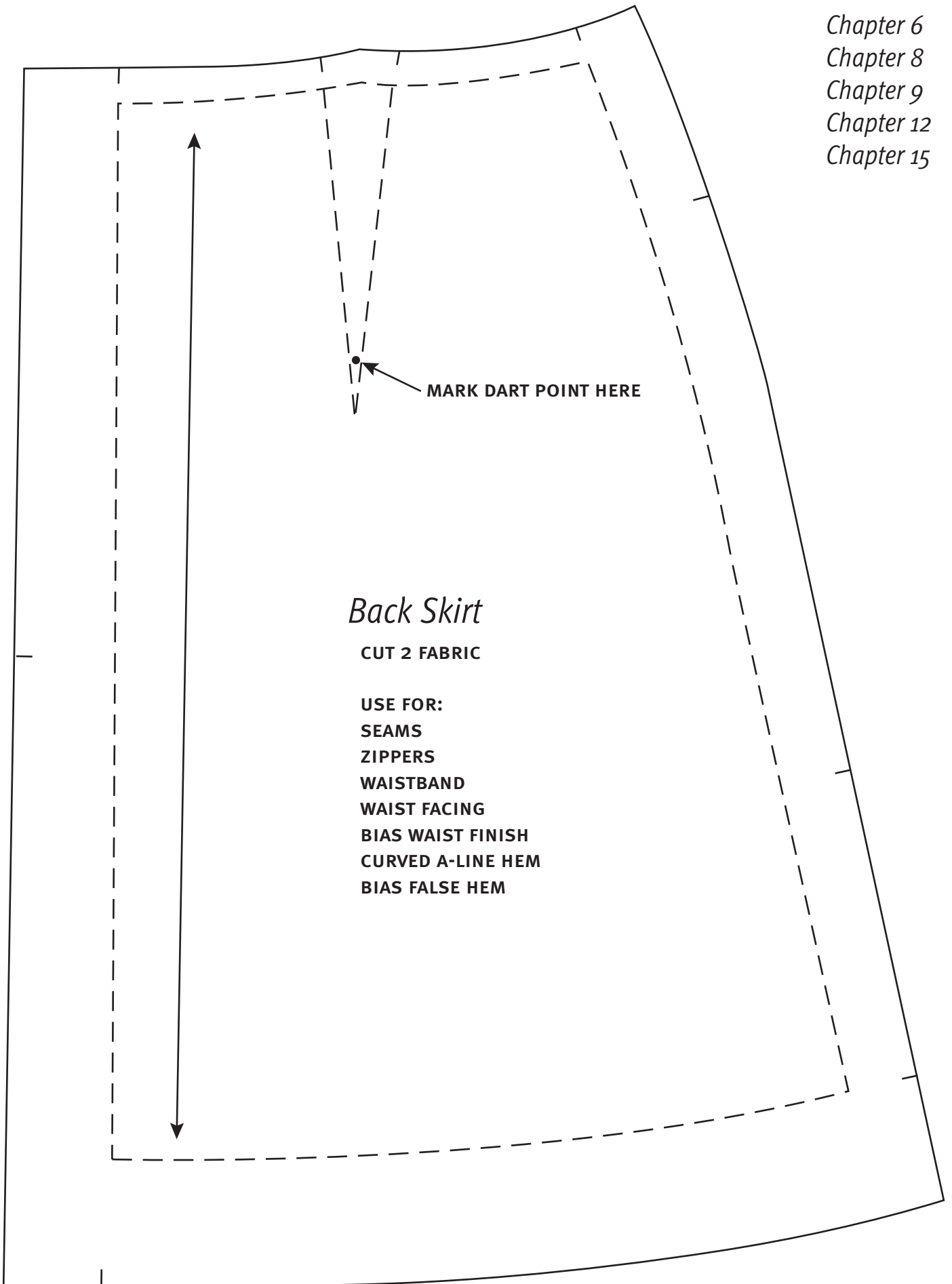

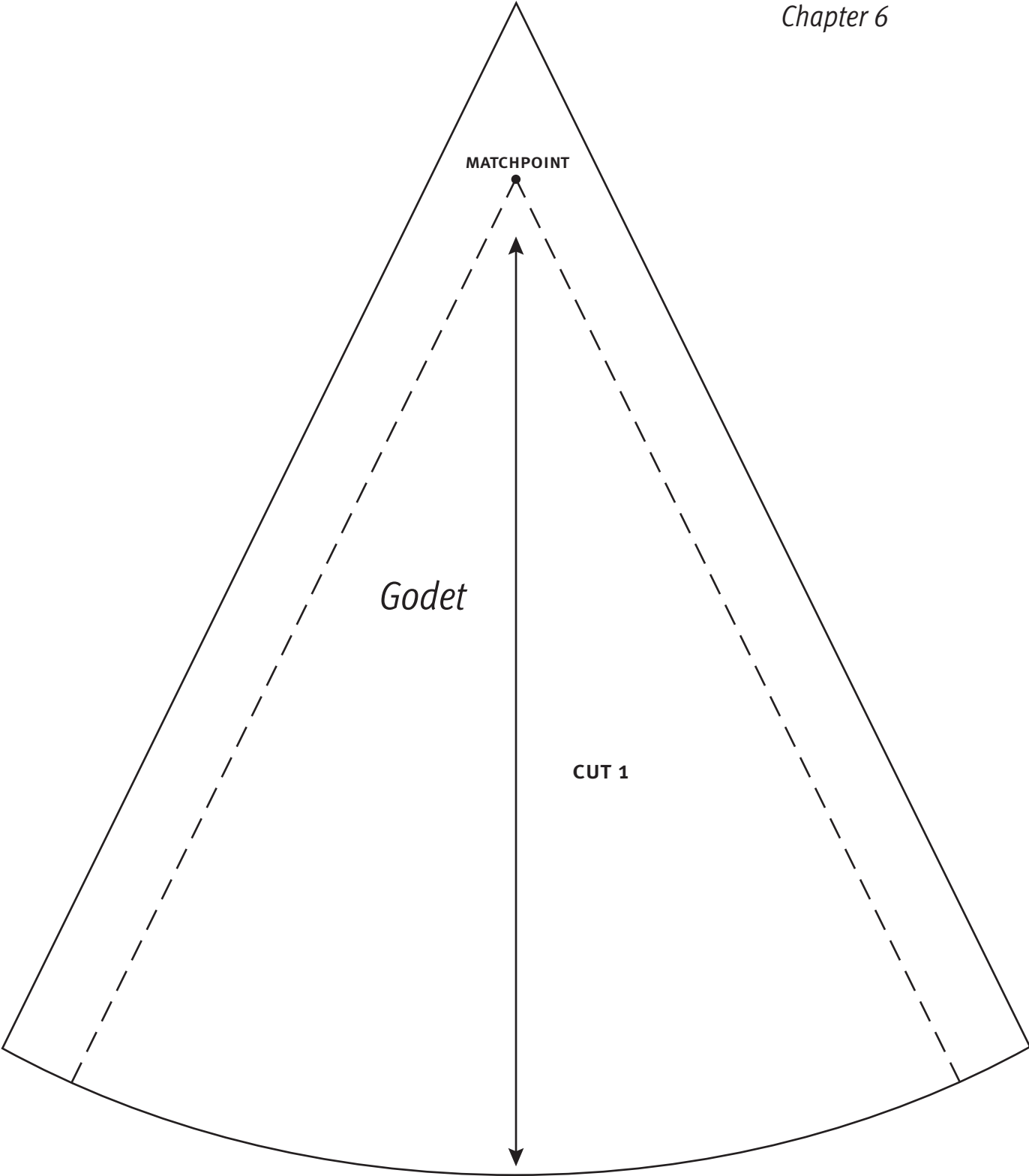

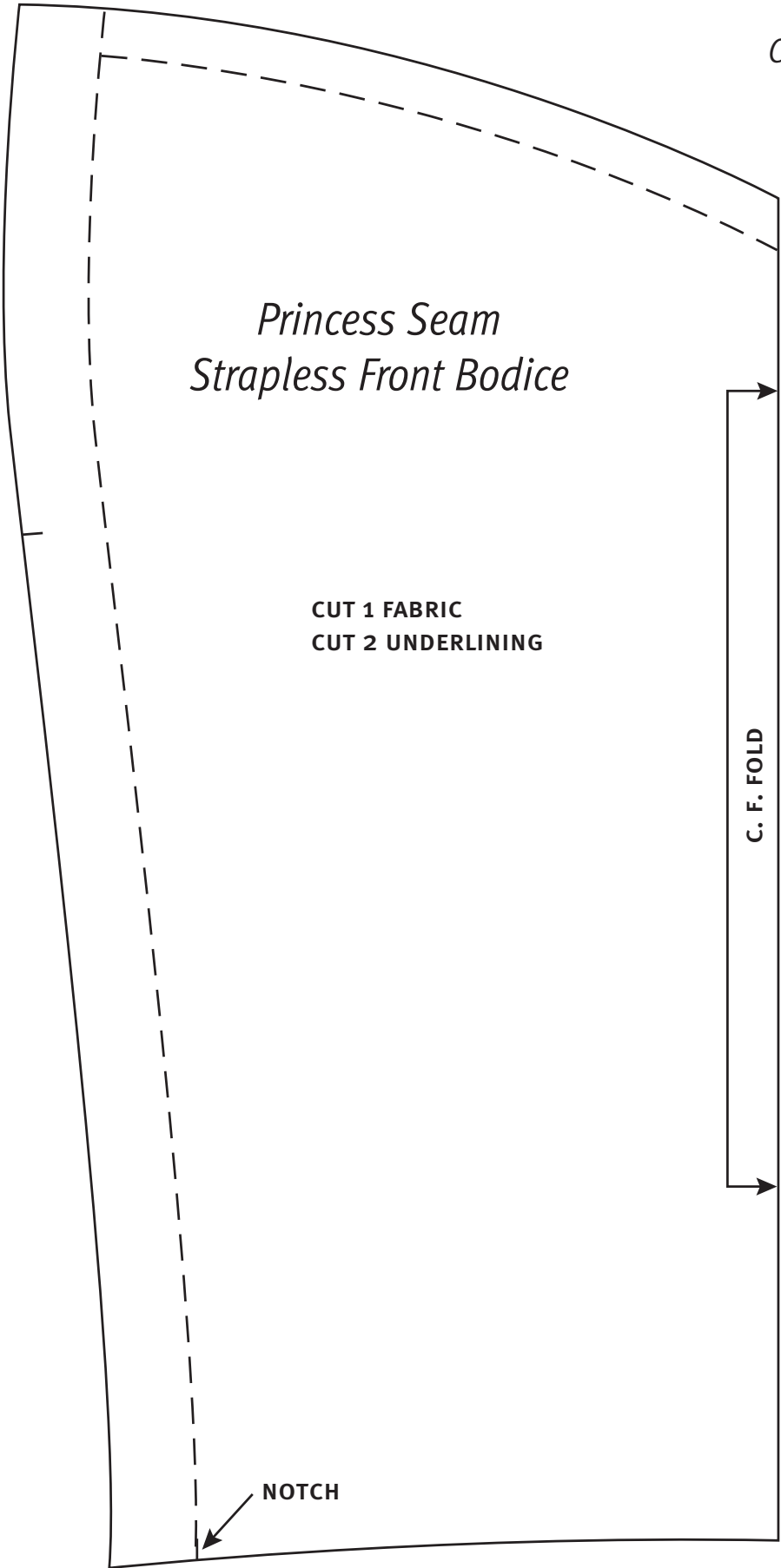

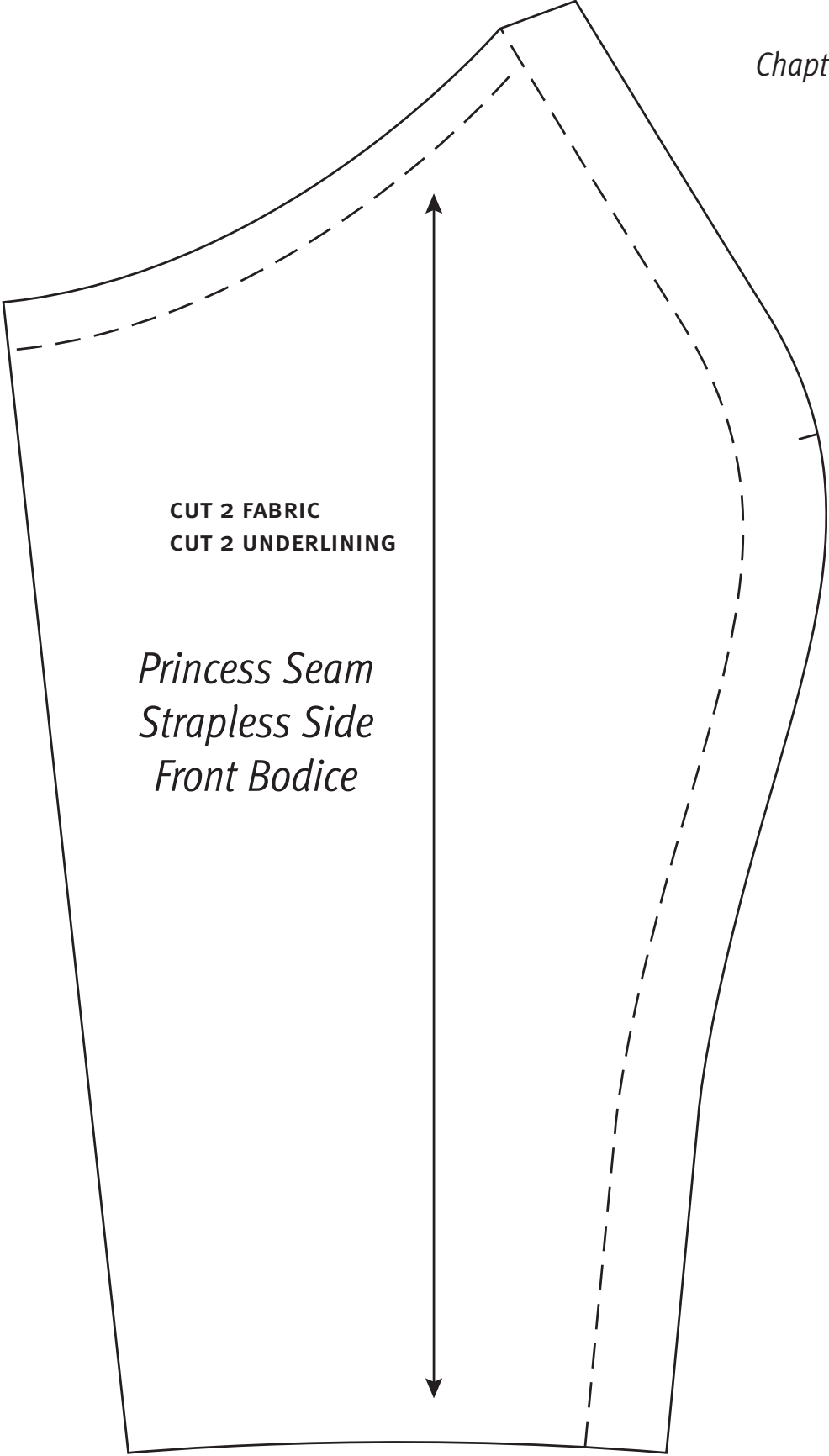

To complete the pattern join pleats #1 to #2 at circle

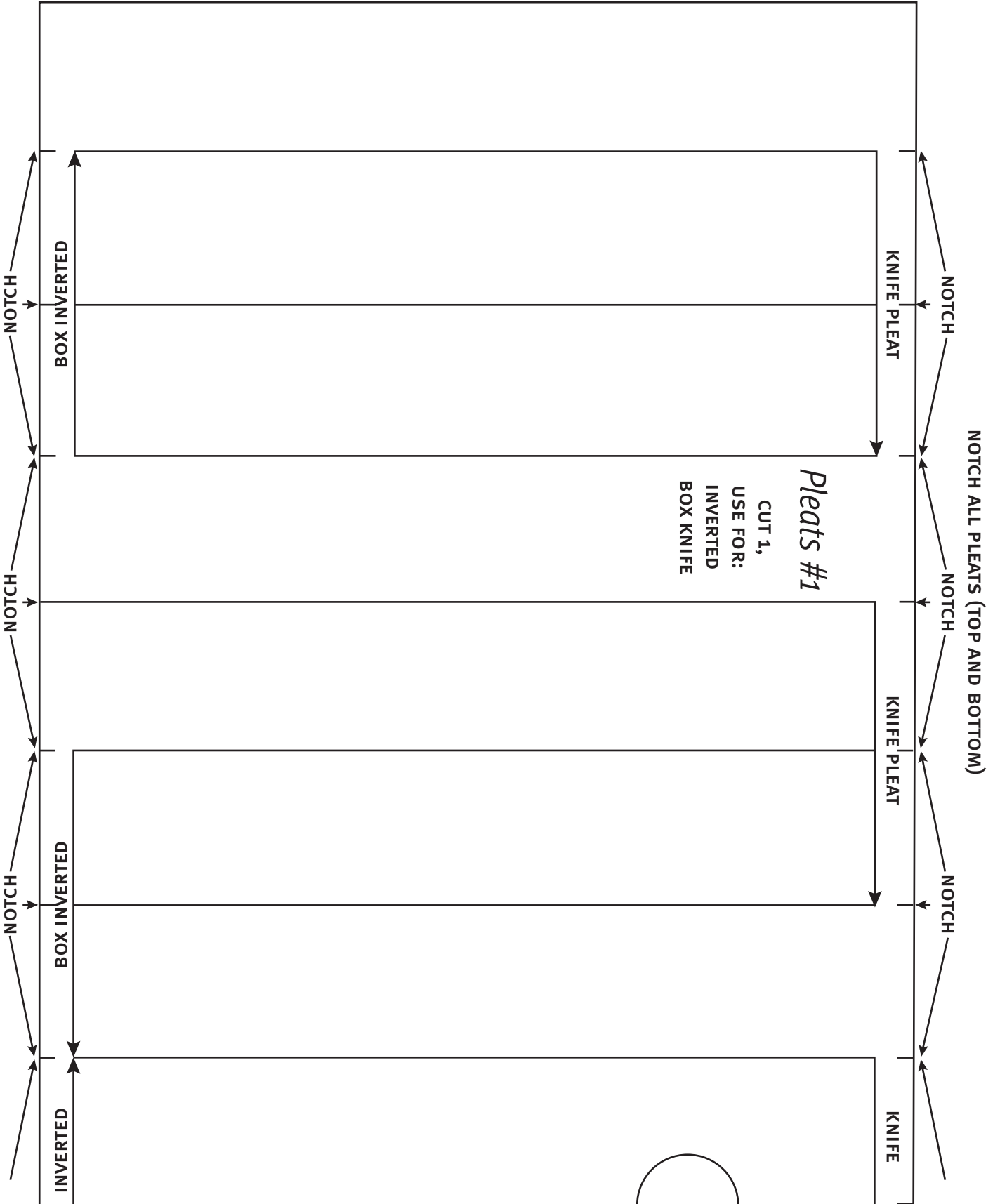

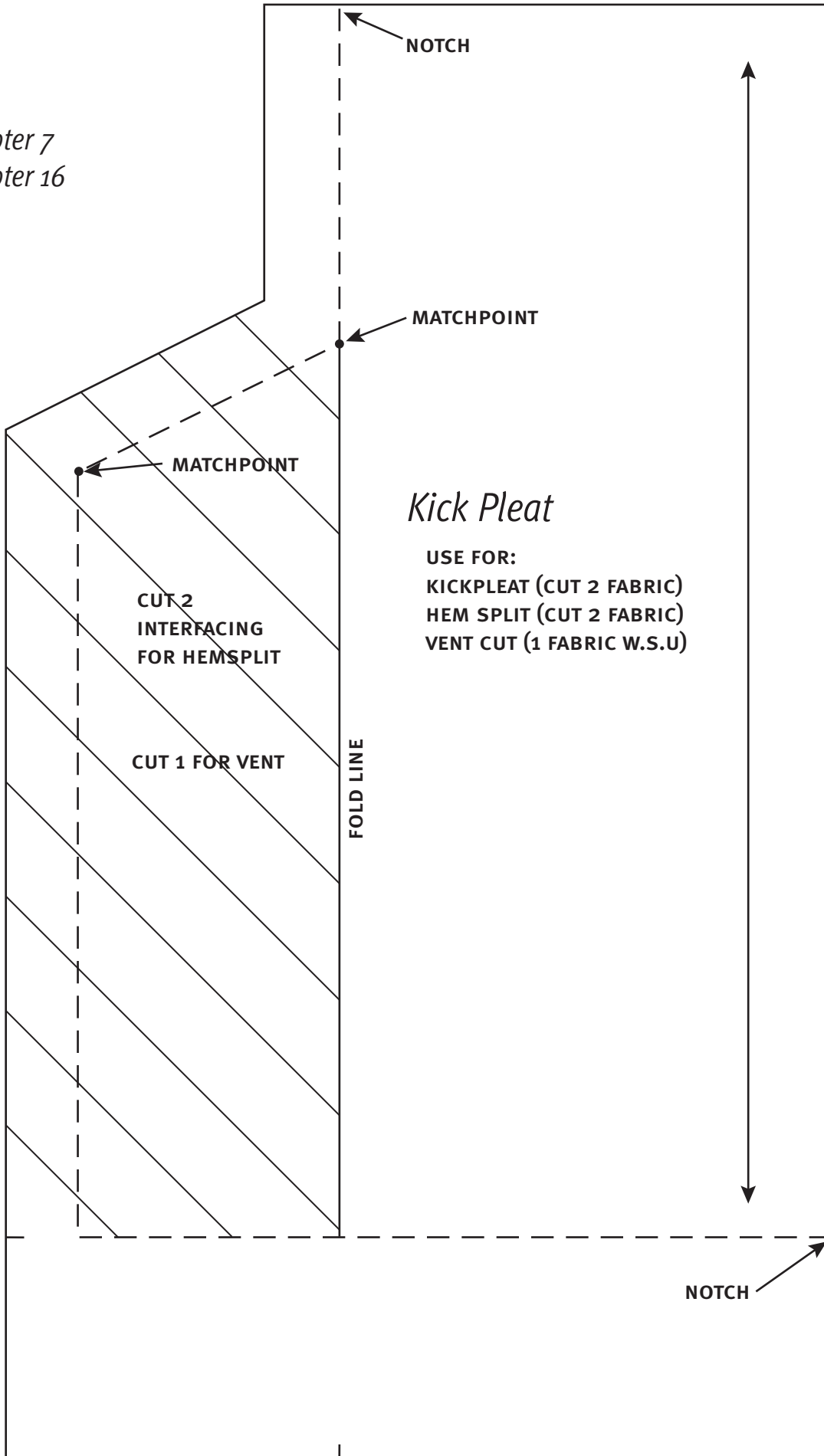

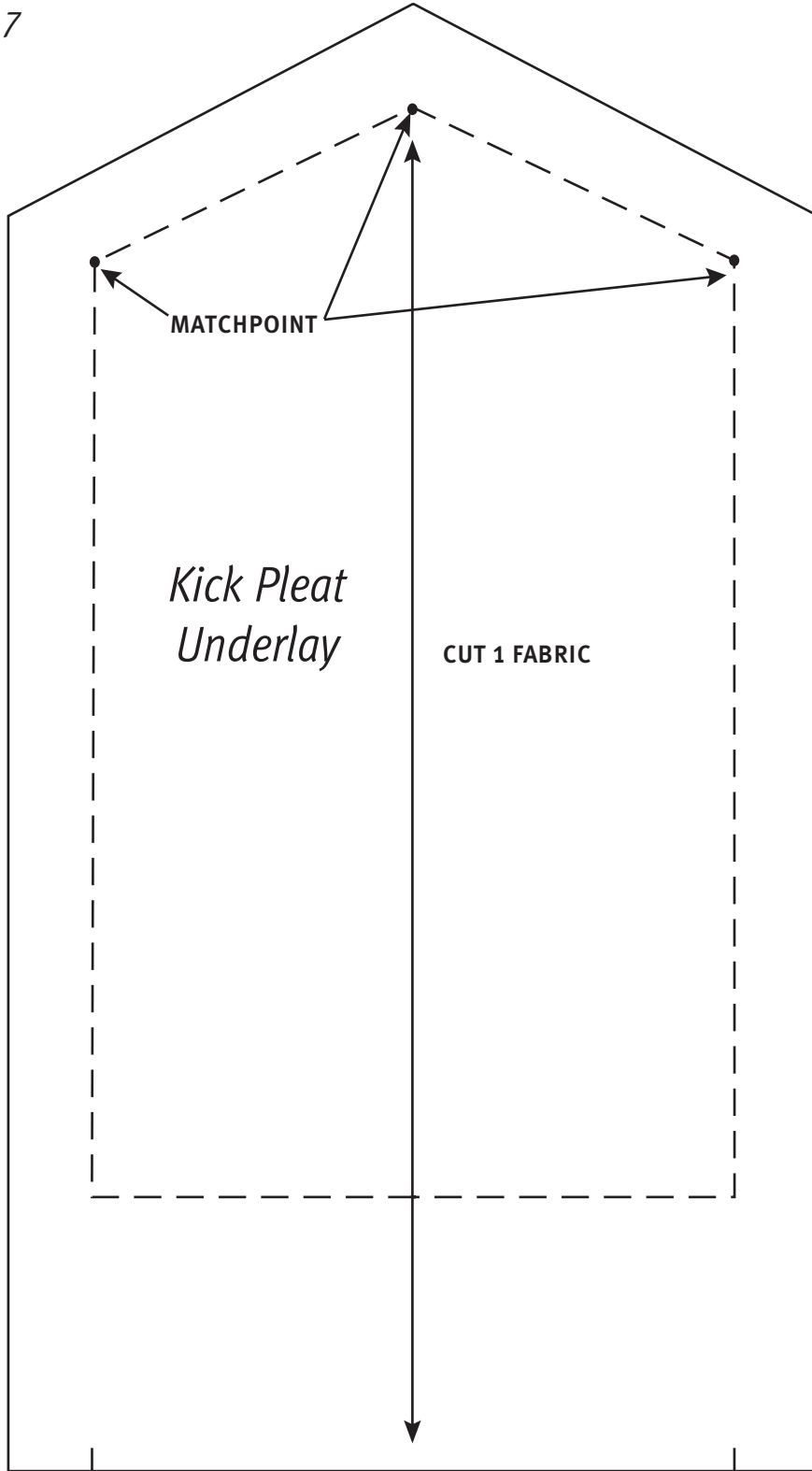

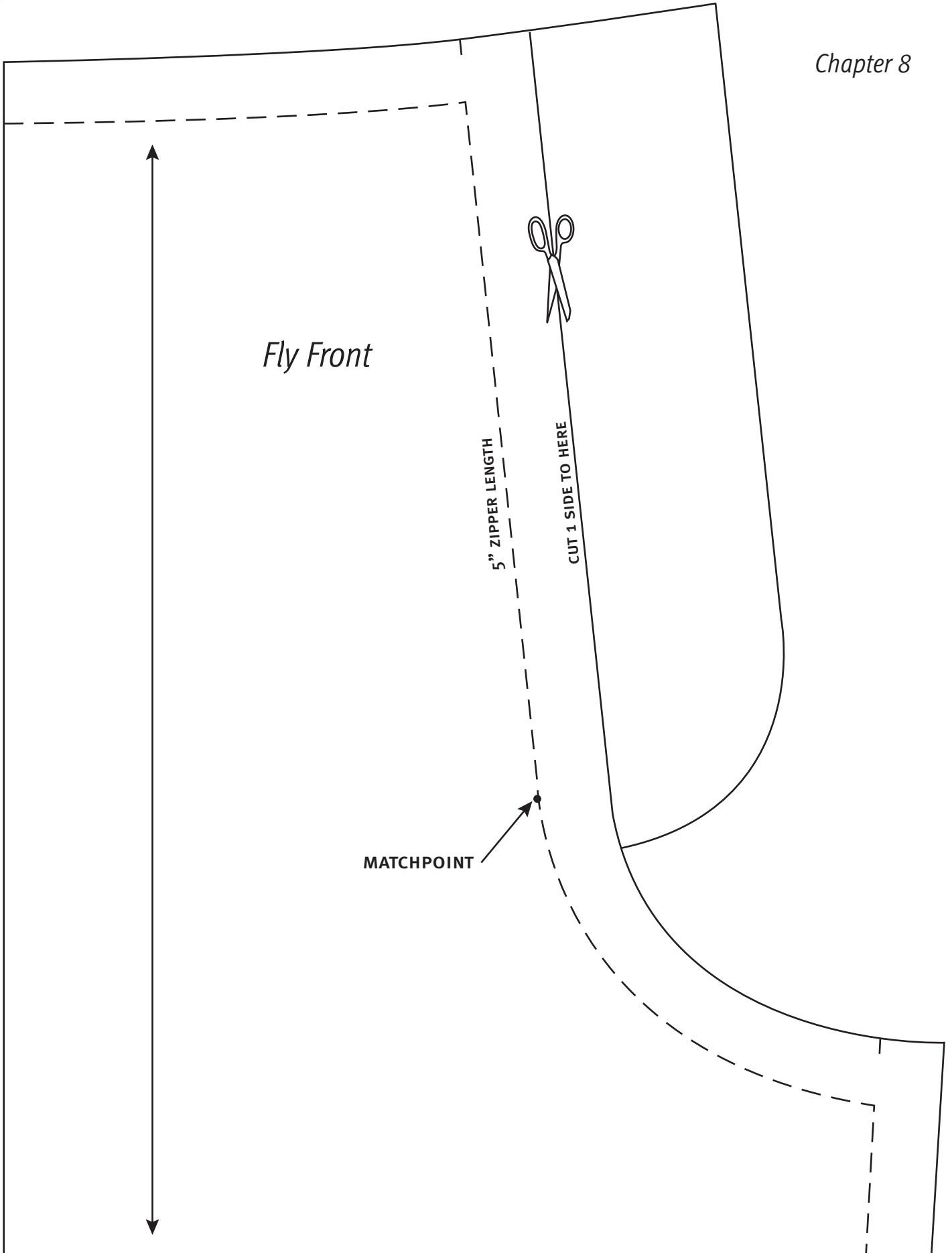

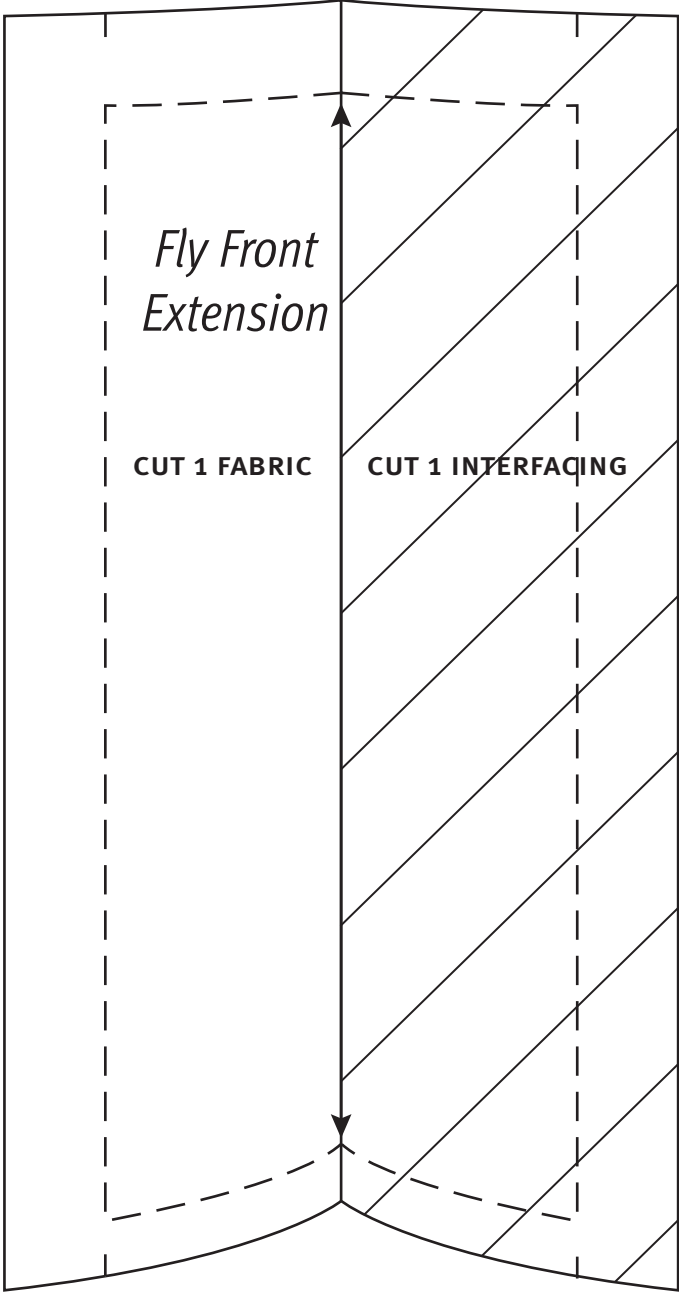

To complete the pattern, join waistband #1 to #2 at circle

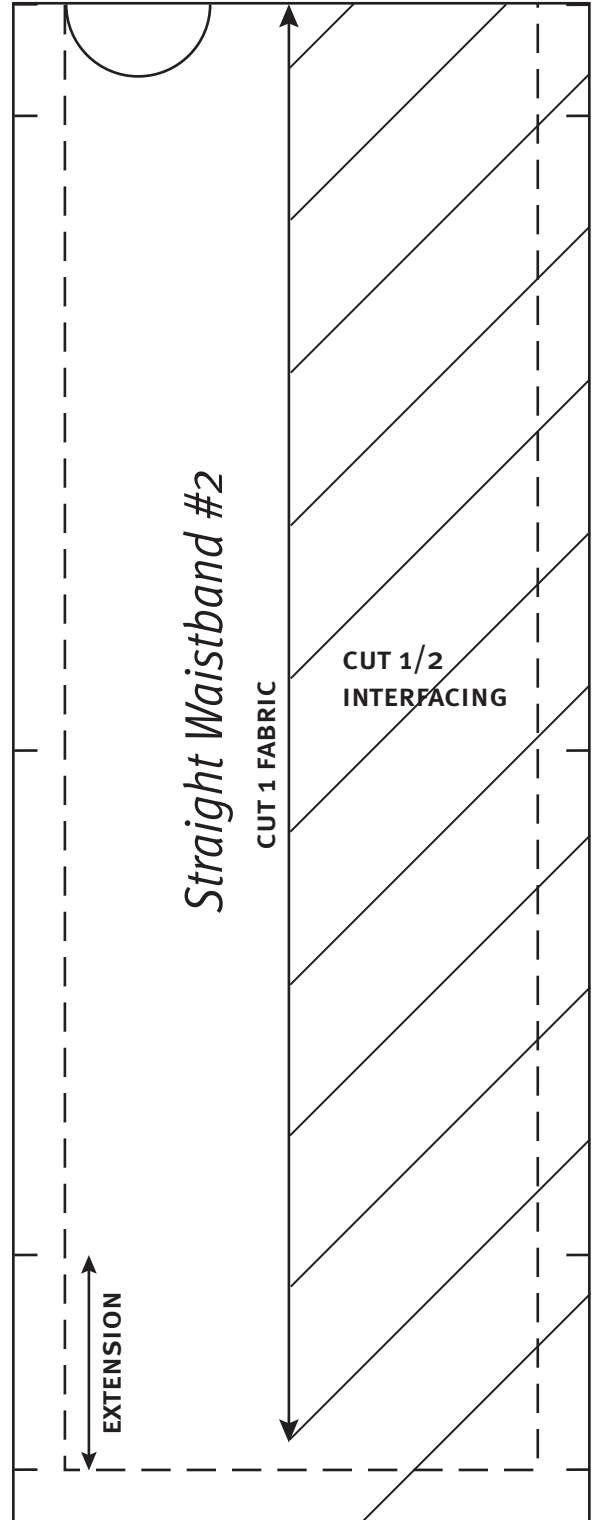
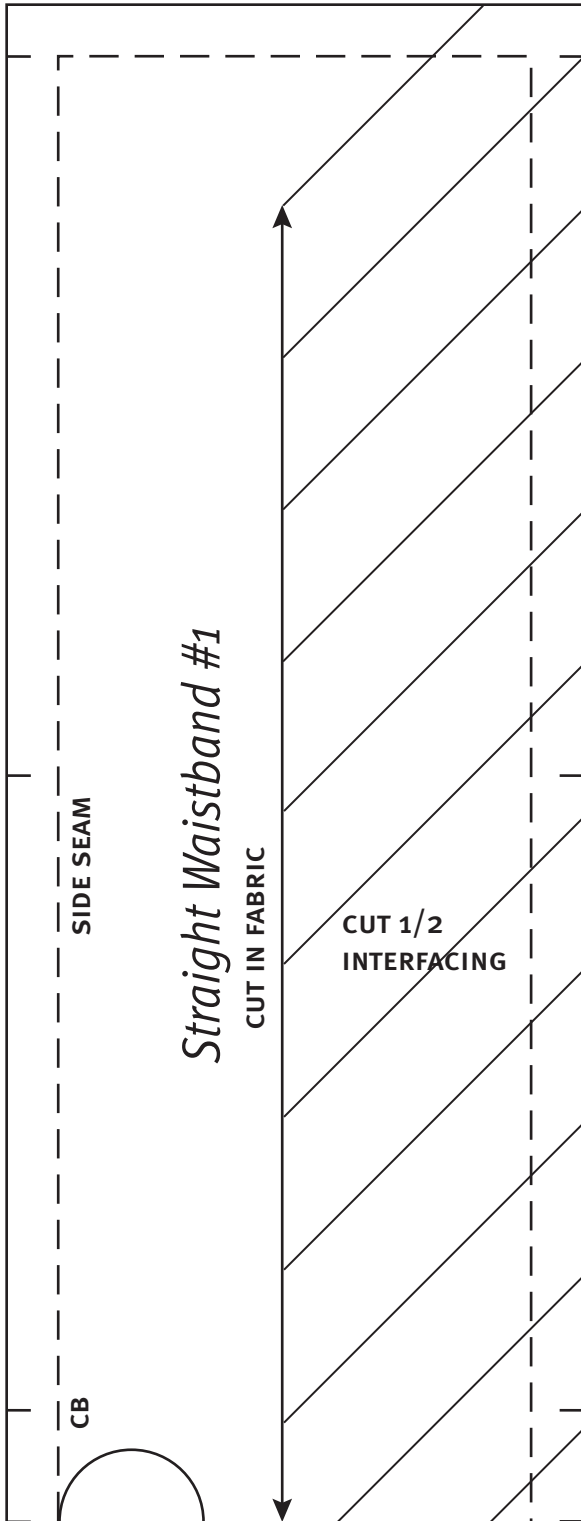

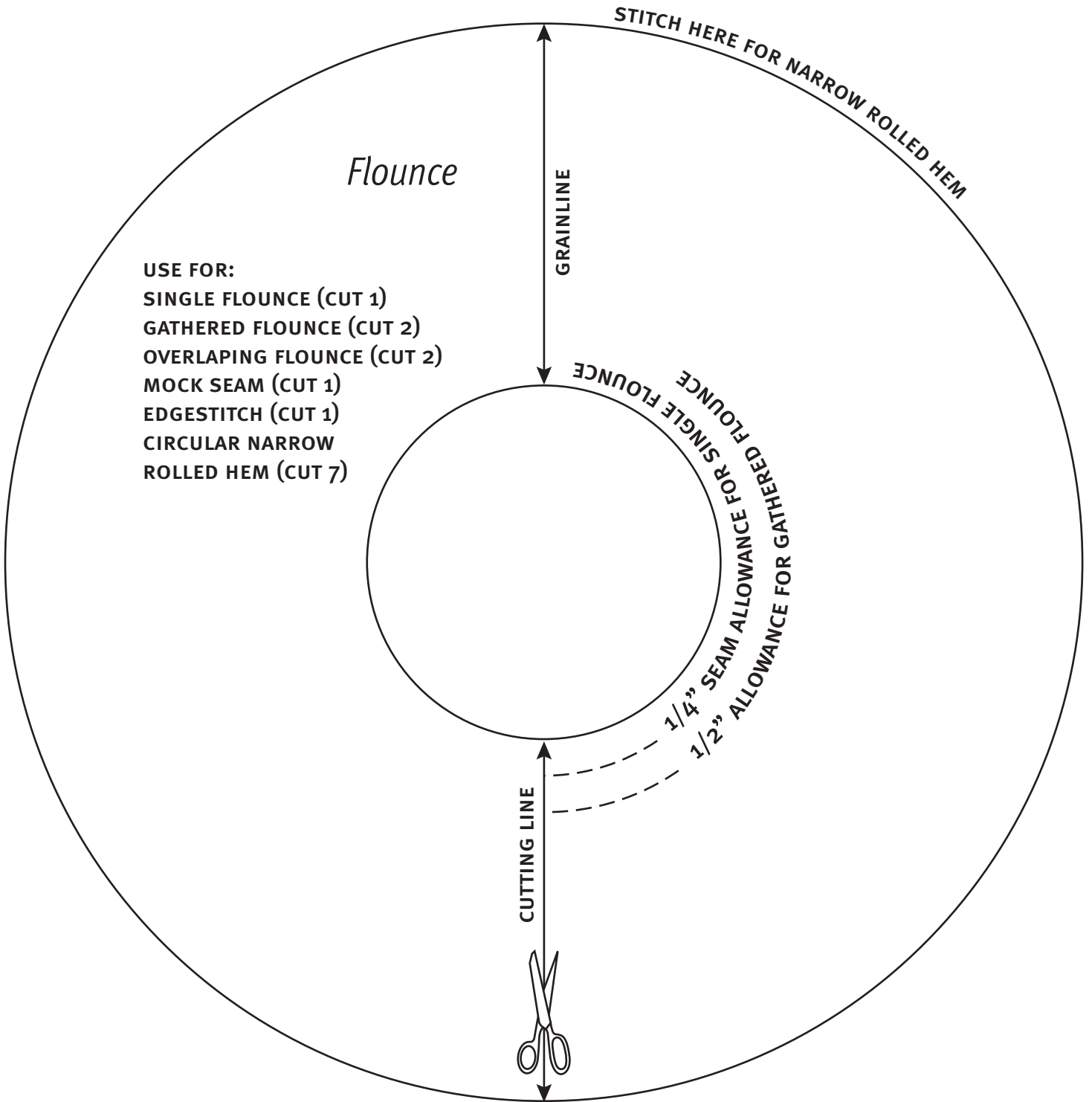

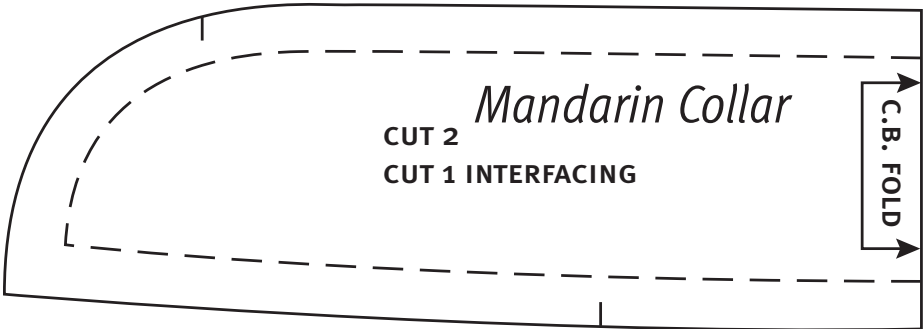

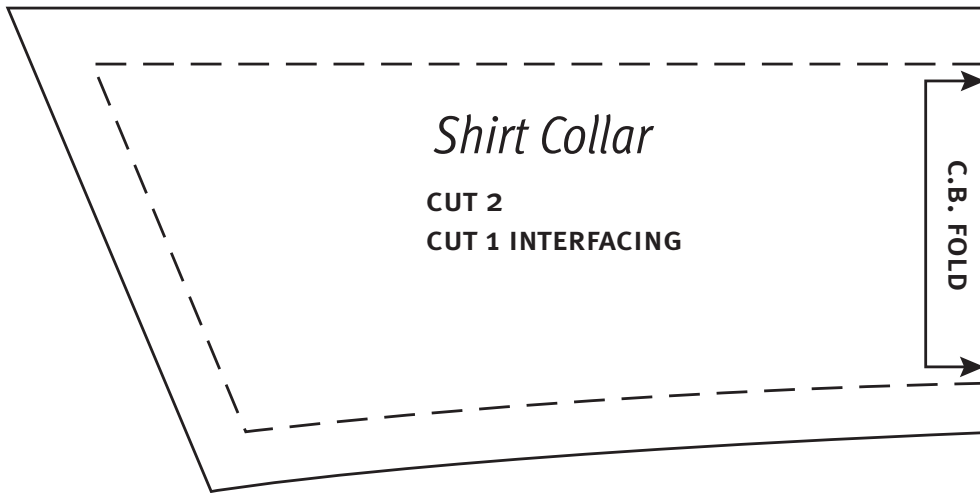

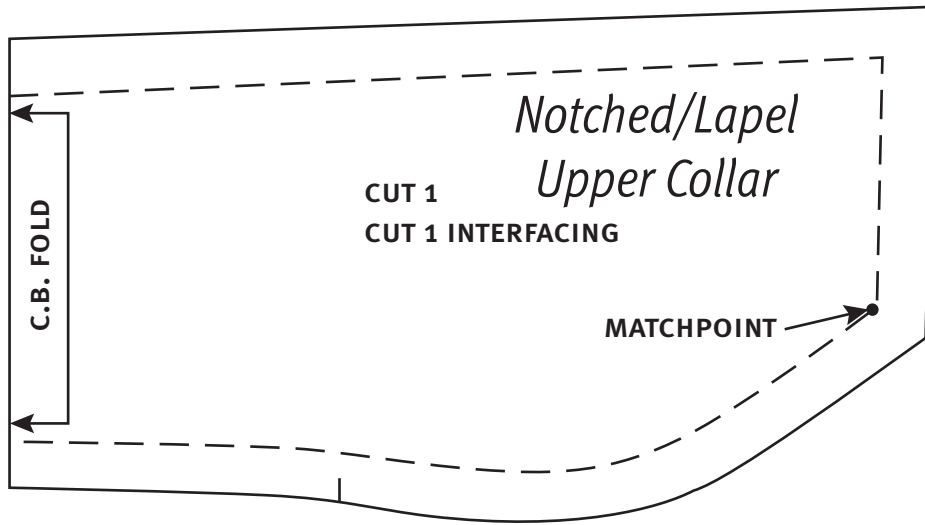

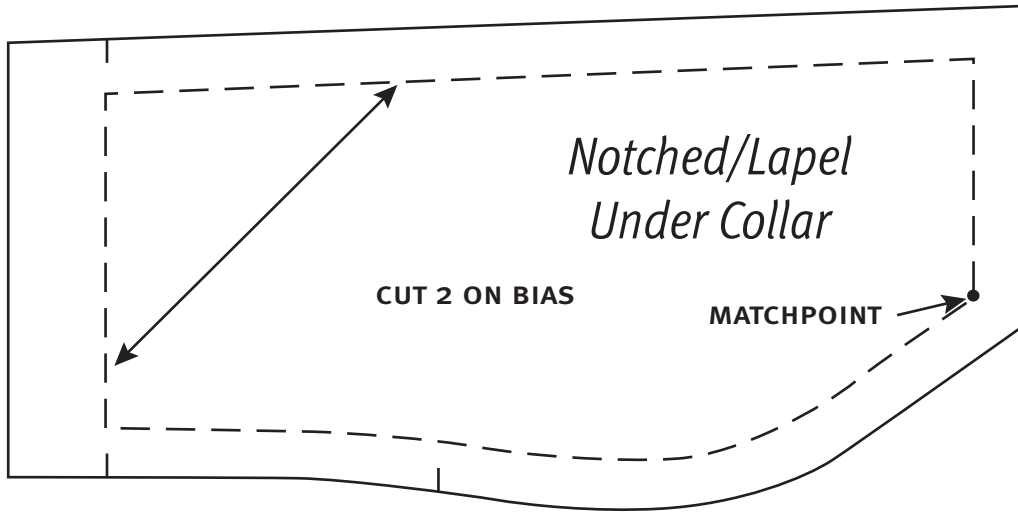

To complete the pattern join facing #1 to #2 at circle

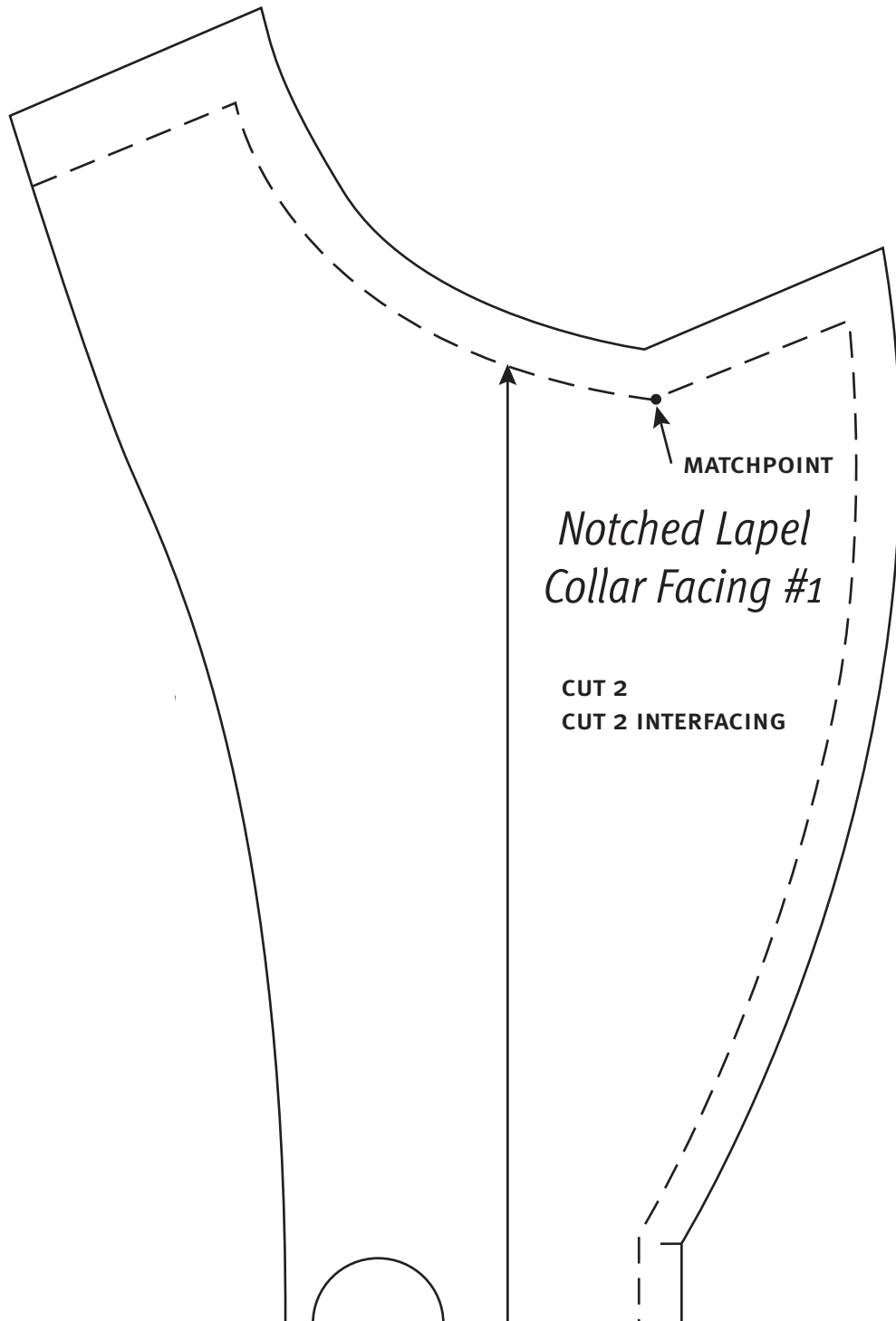

To complete the pattern join facing #1 to #2 at circle

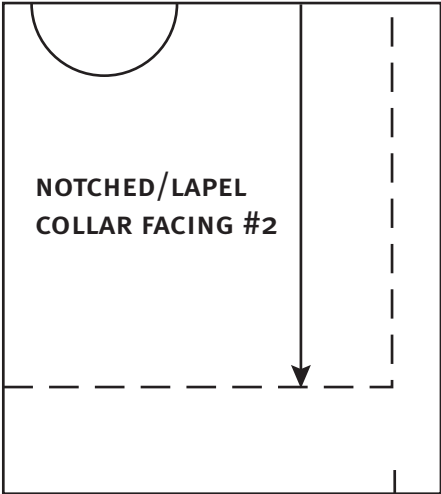

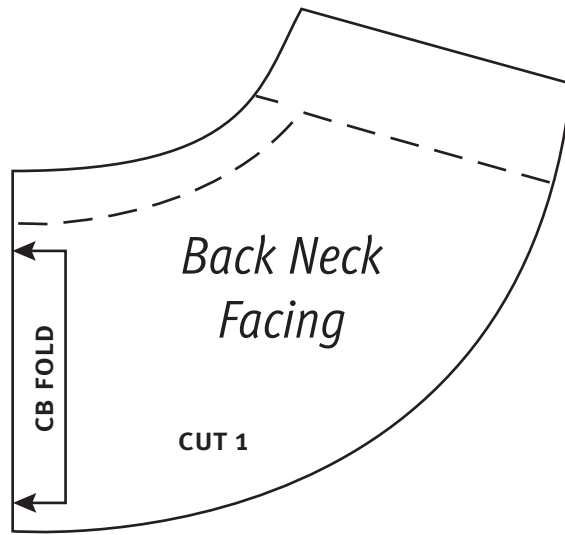

Chapter 12

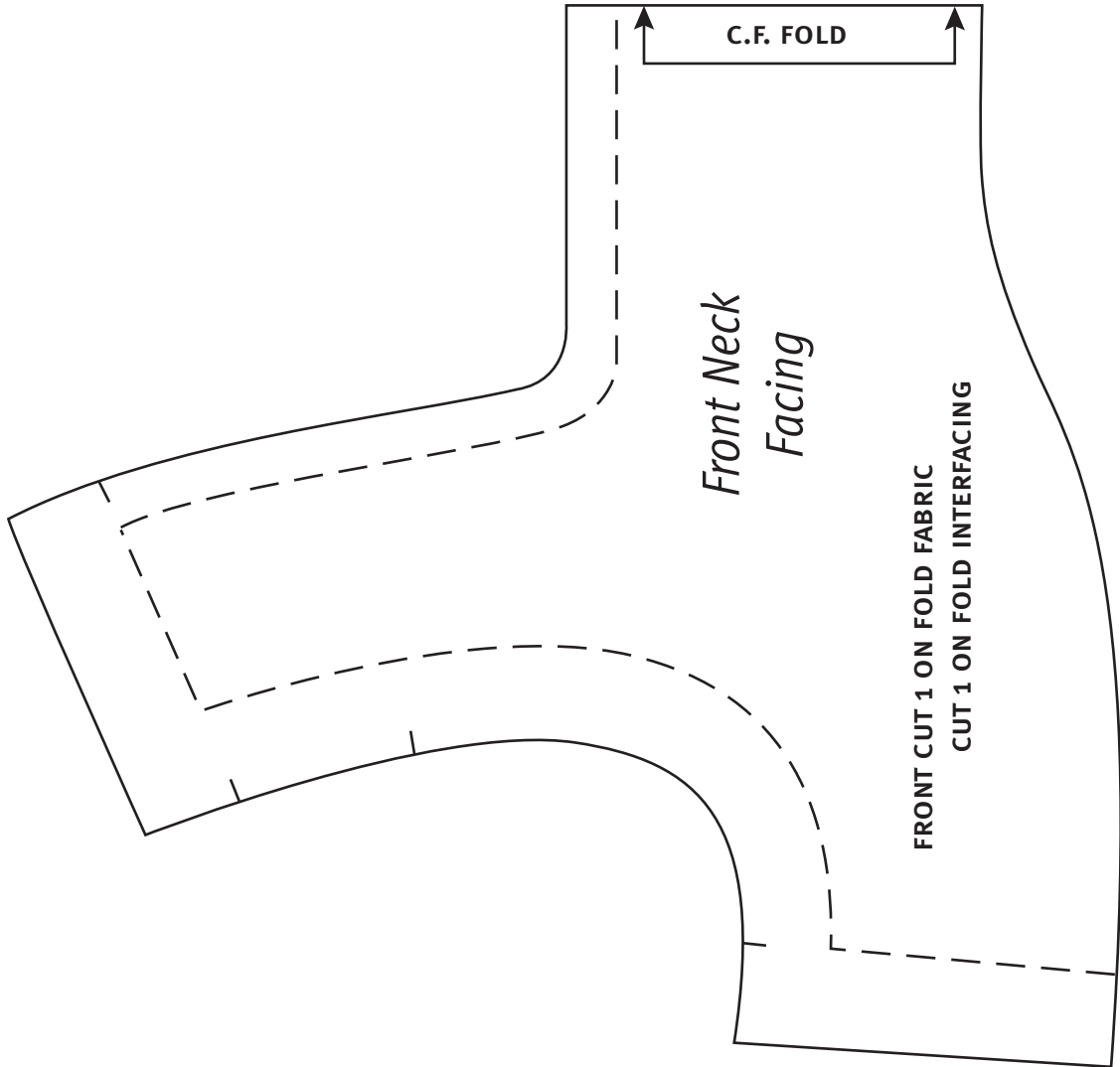

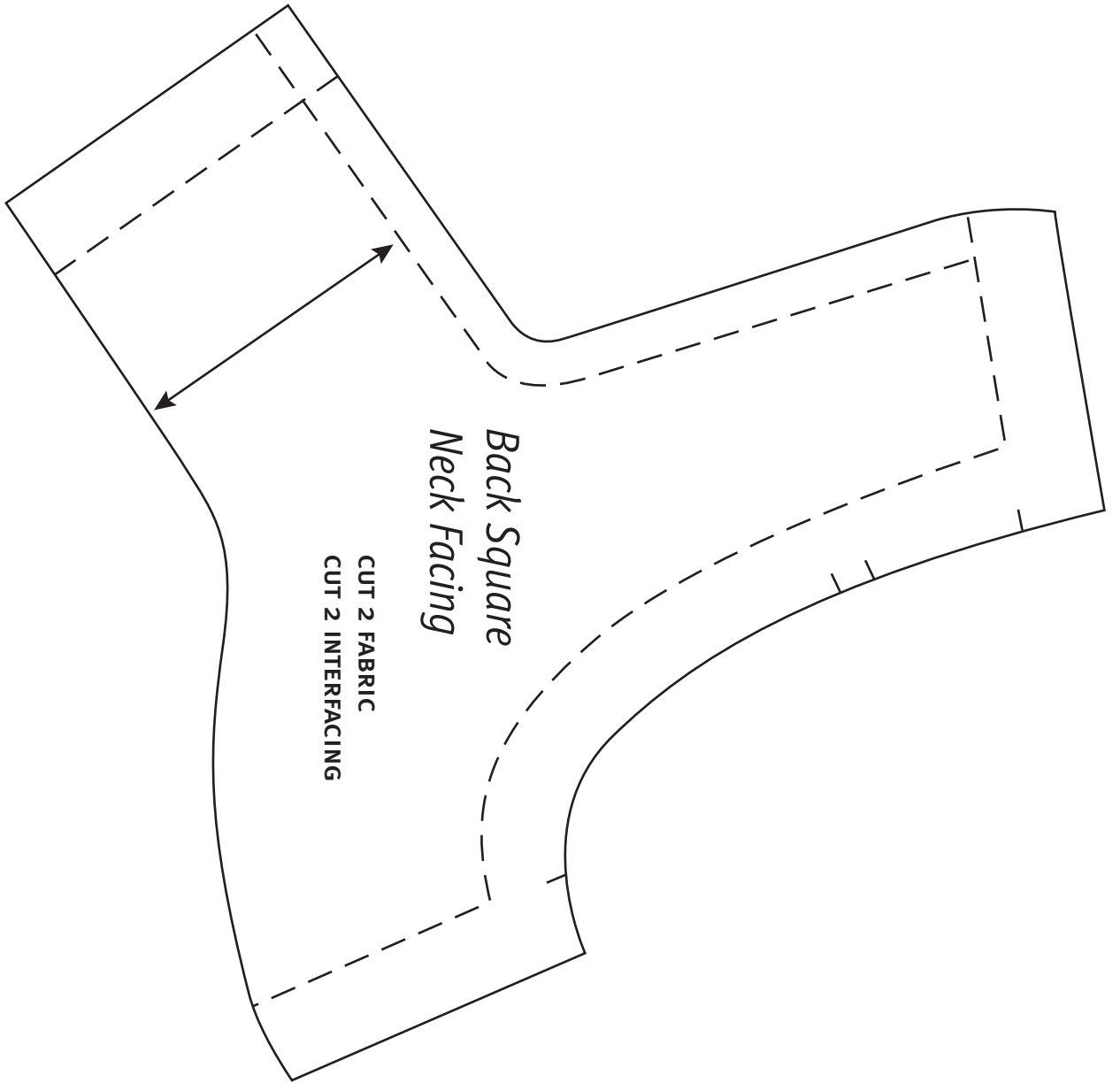

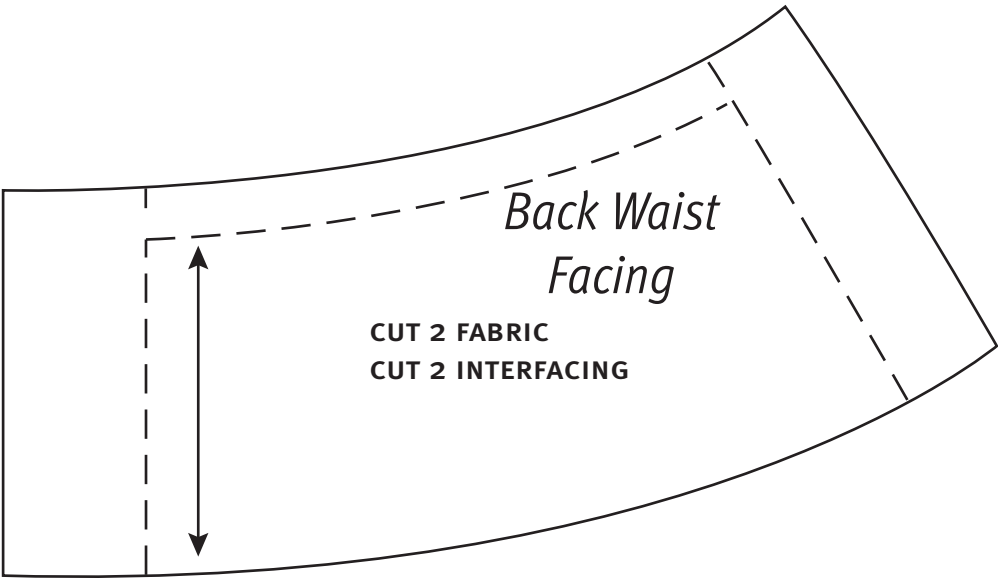

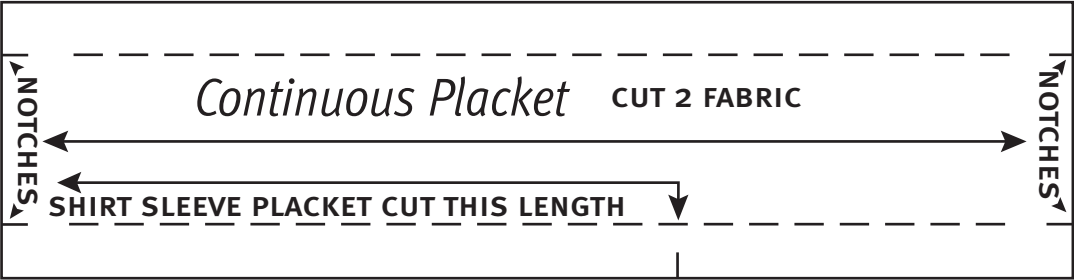

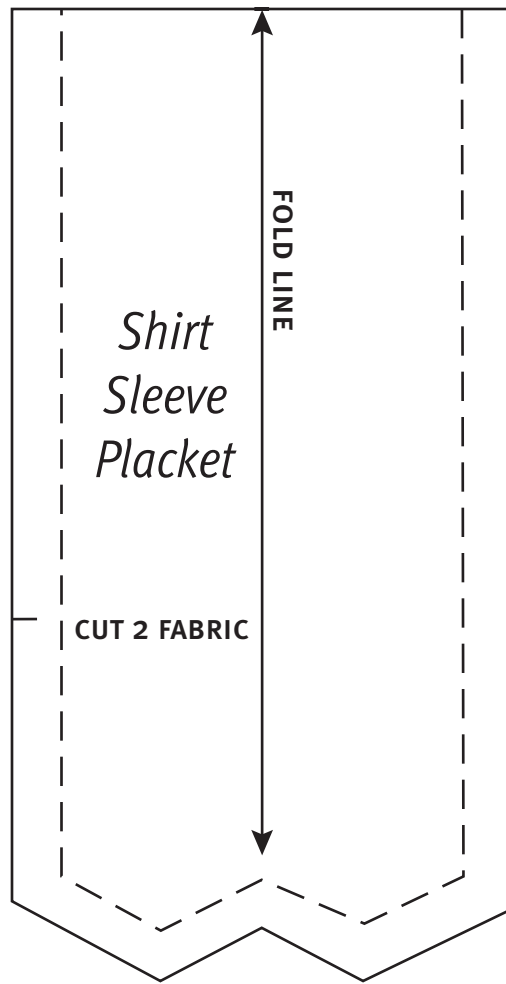

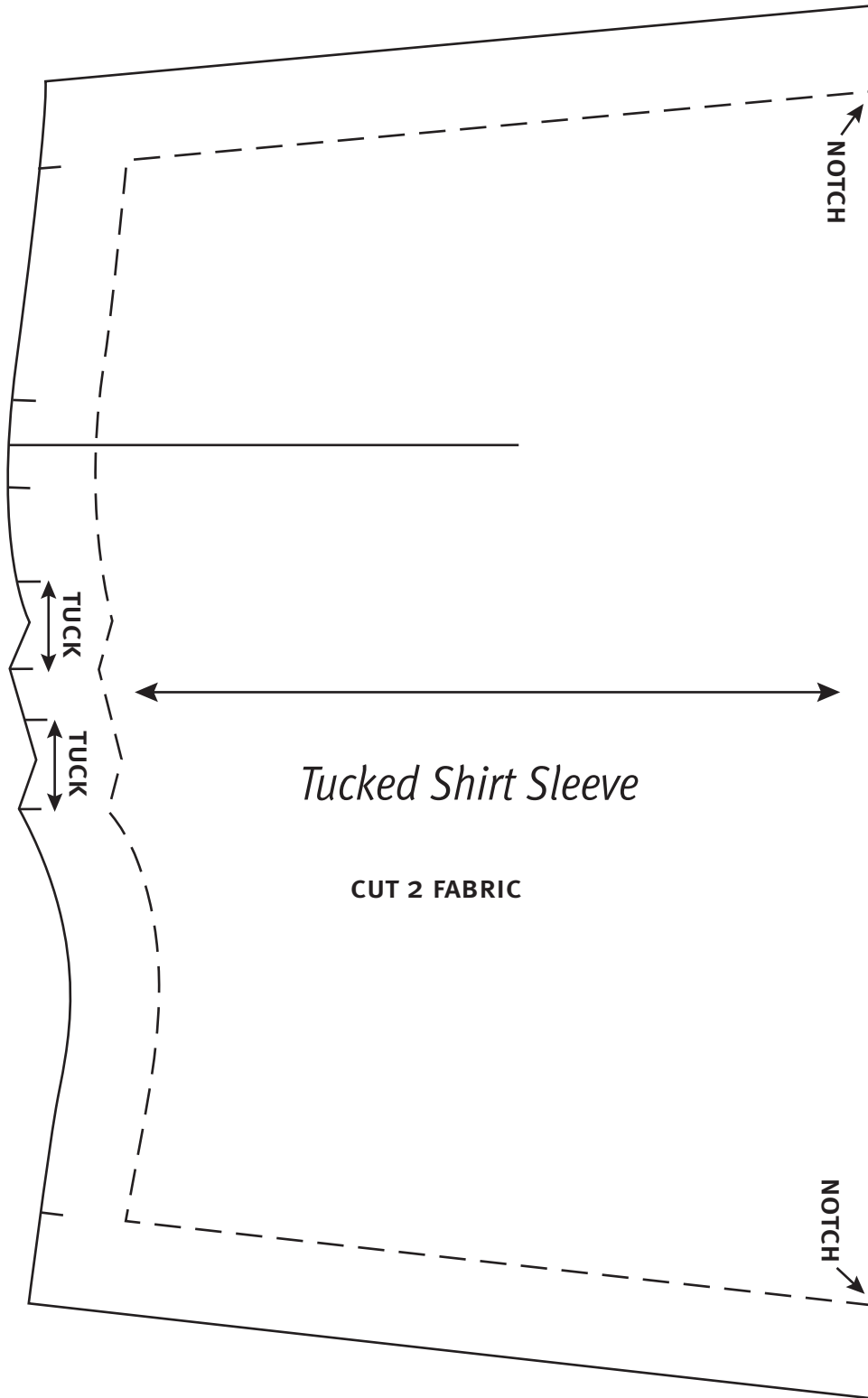

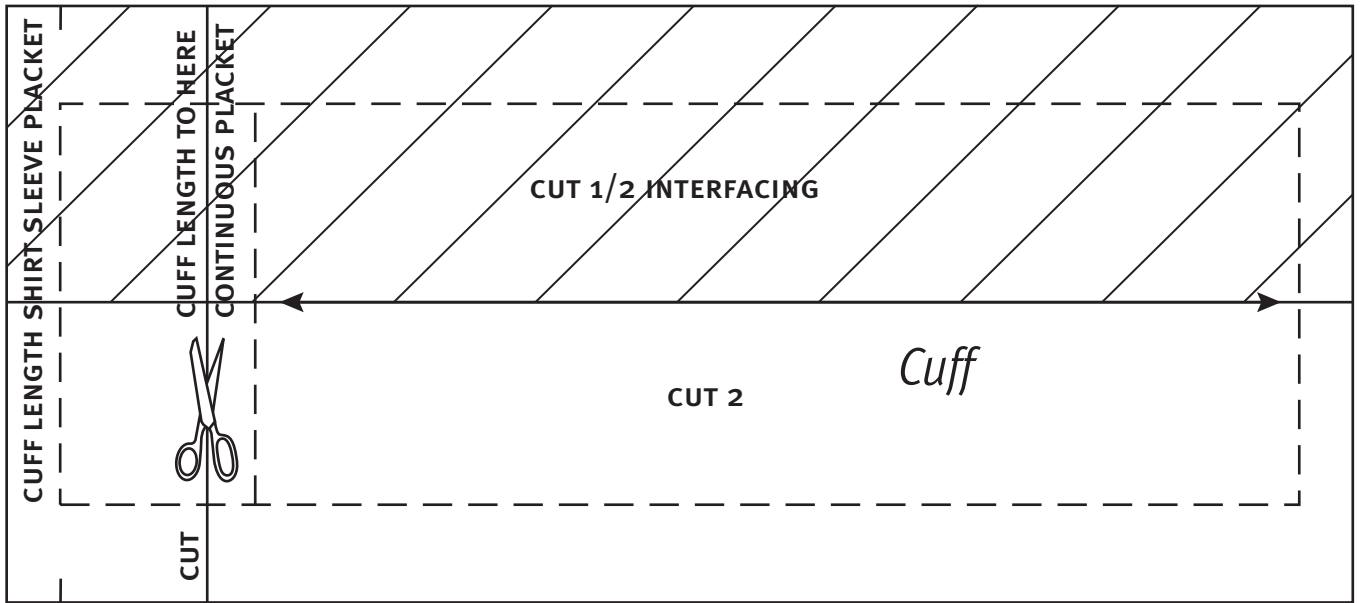

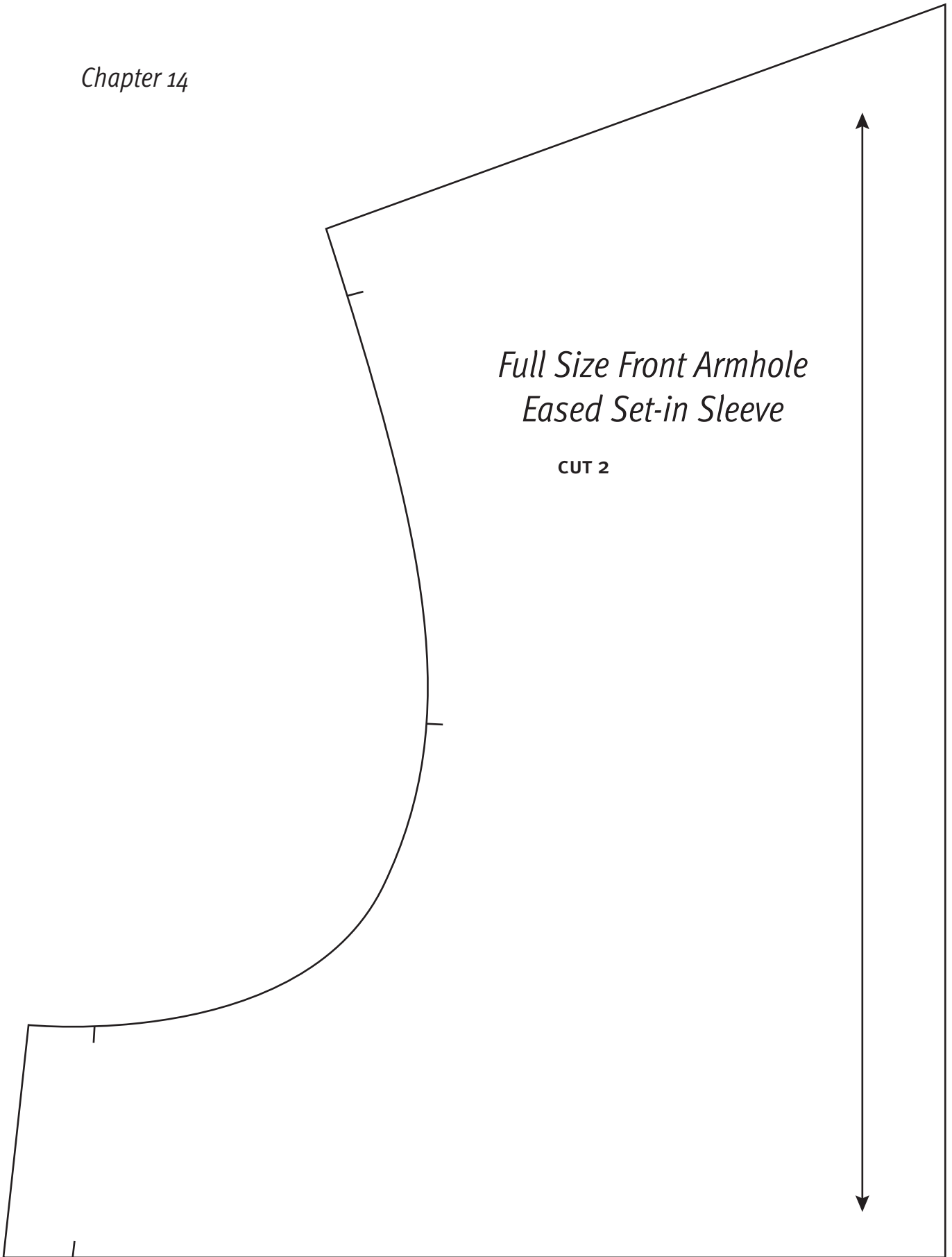

50 To complete the pattern join back armhole #1 to #2 at circle

Chapter 12
Chapter 14

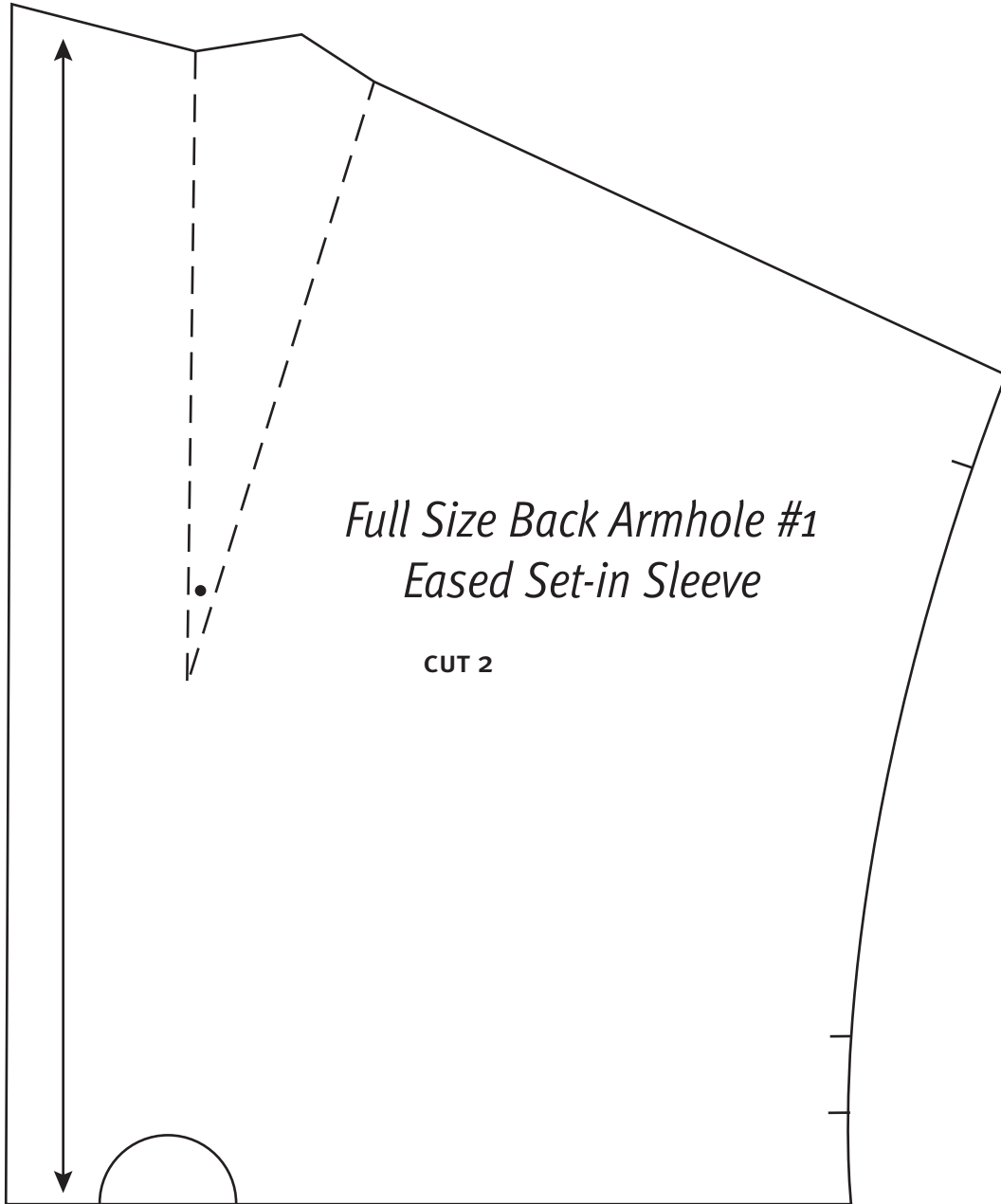

To complete the pattern join back armhole #1 to #2 at circle

Chapter 12
Chapter 14

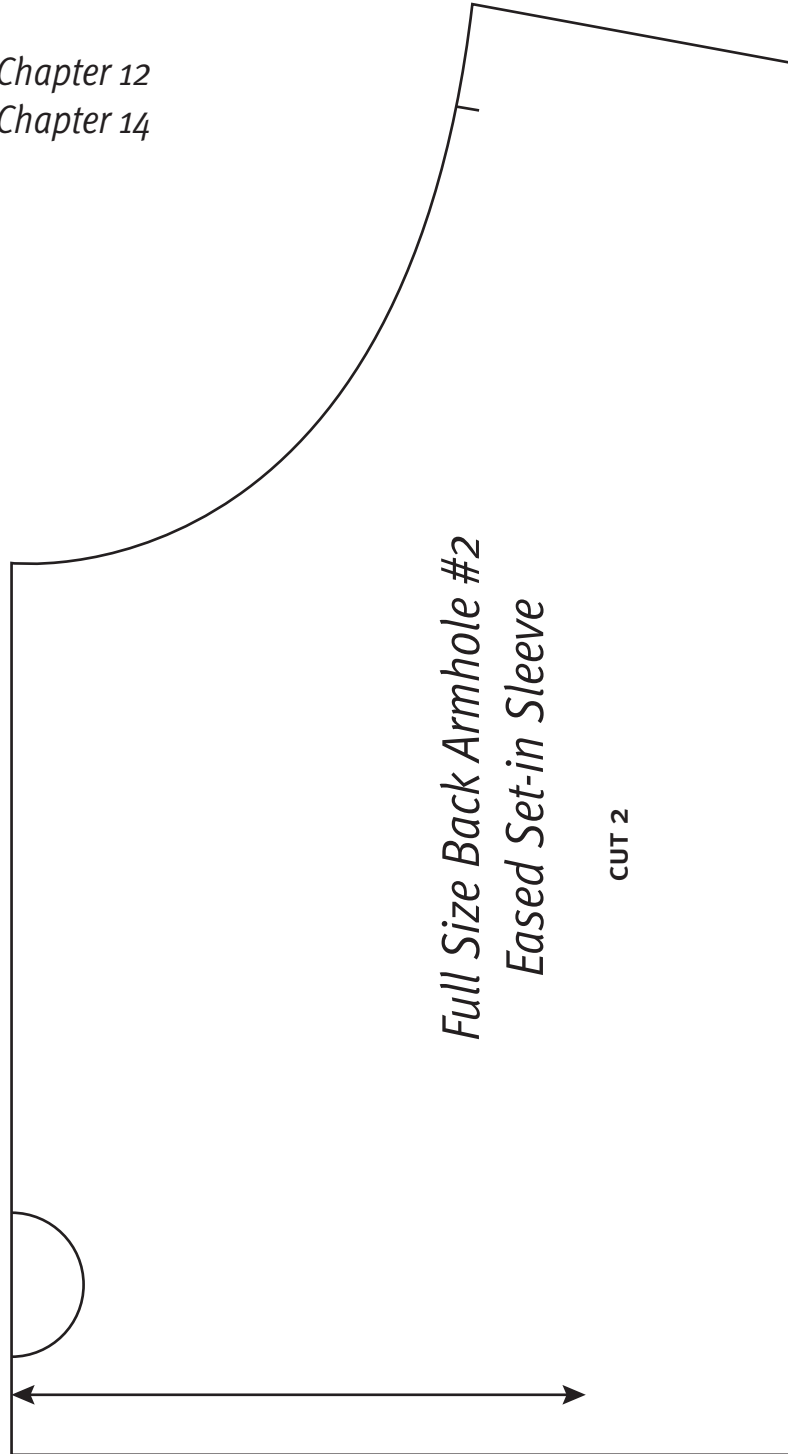

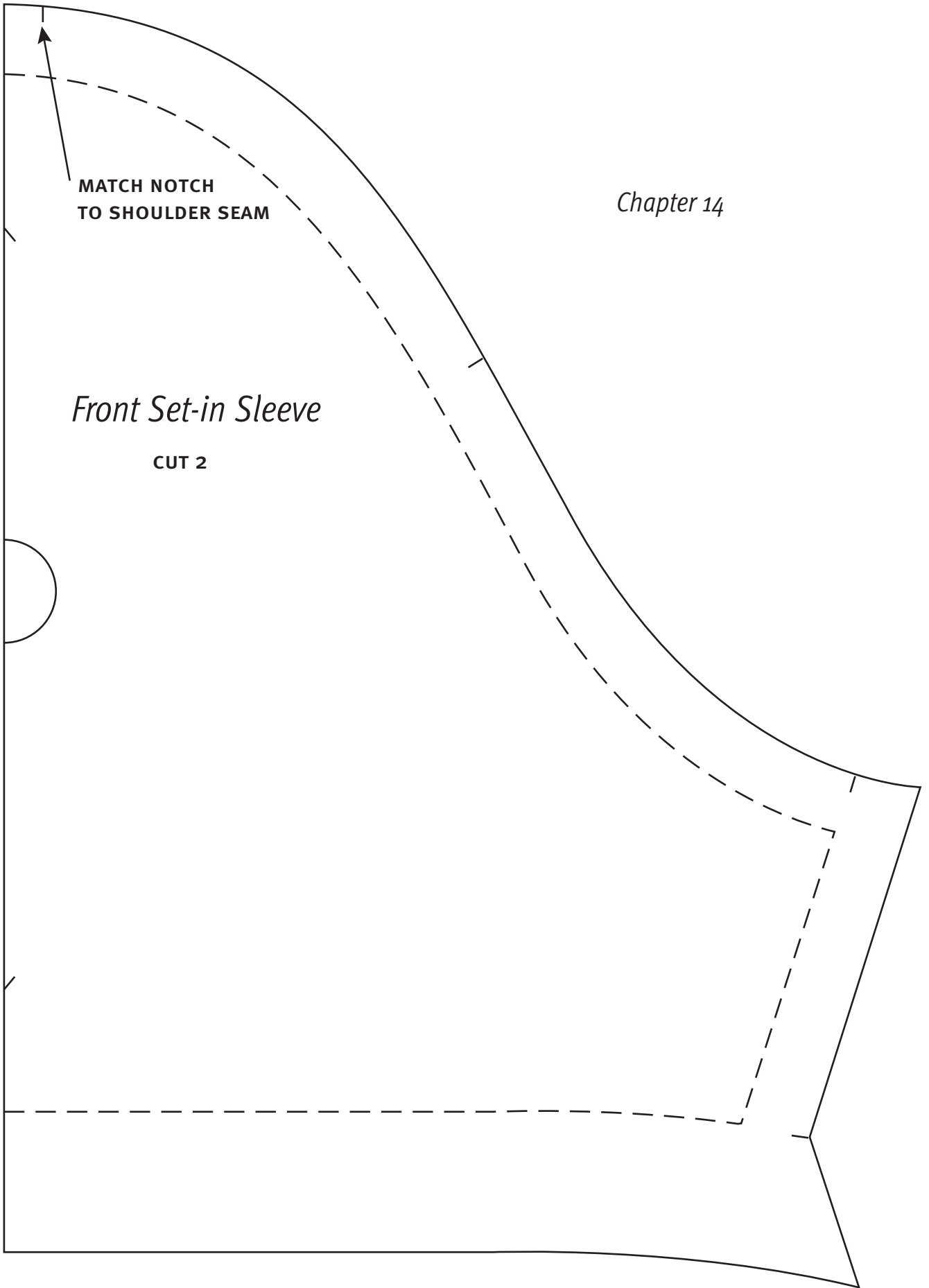

Front Set-in Sleeve

CUT 2

MATCH NOTCH
TO SHOULDER SEAM

Chapter 14

Back Set-in Sleeve

CUT 2

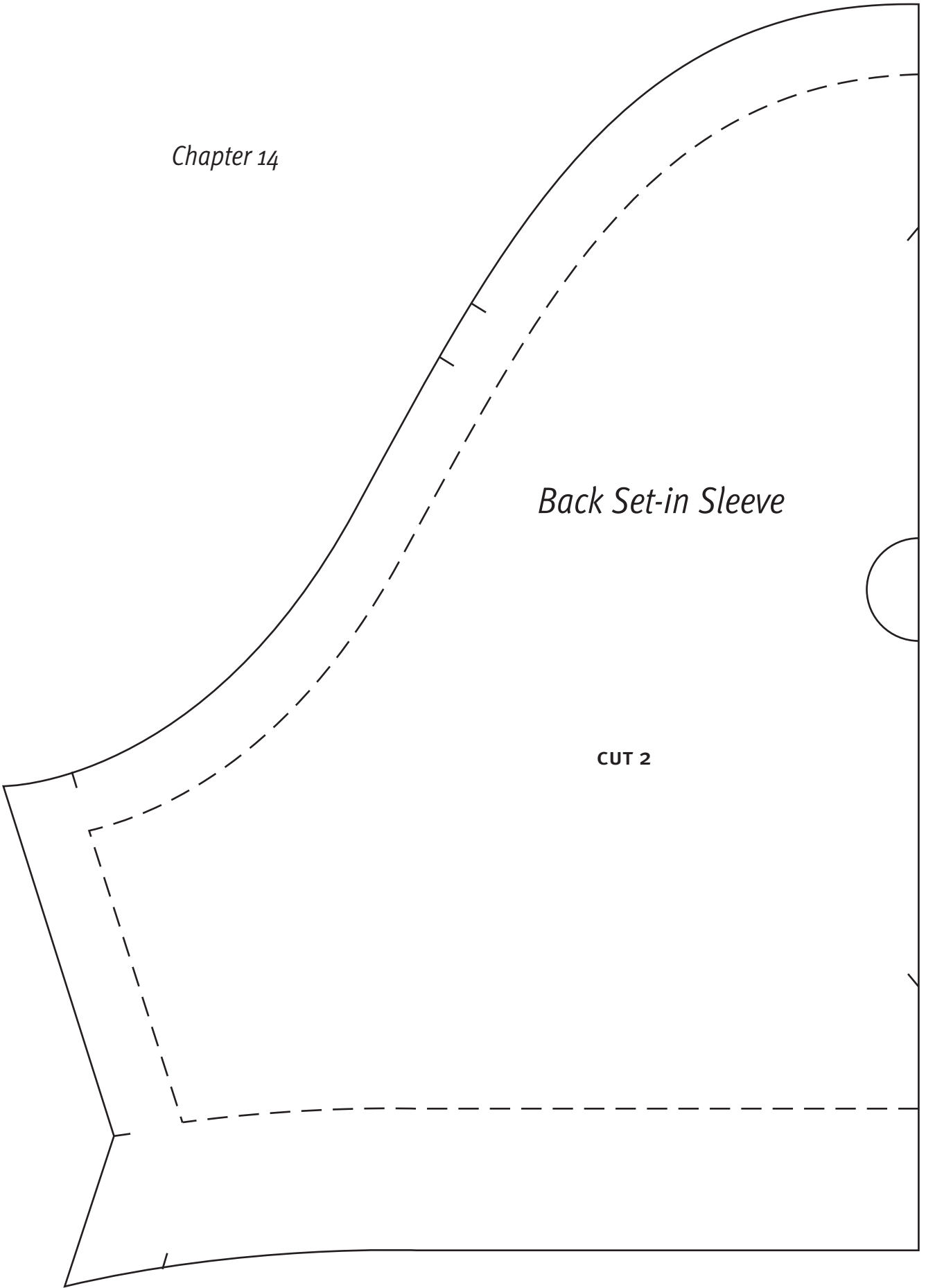

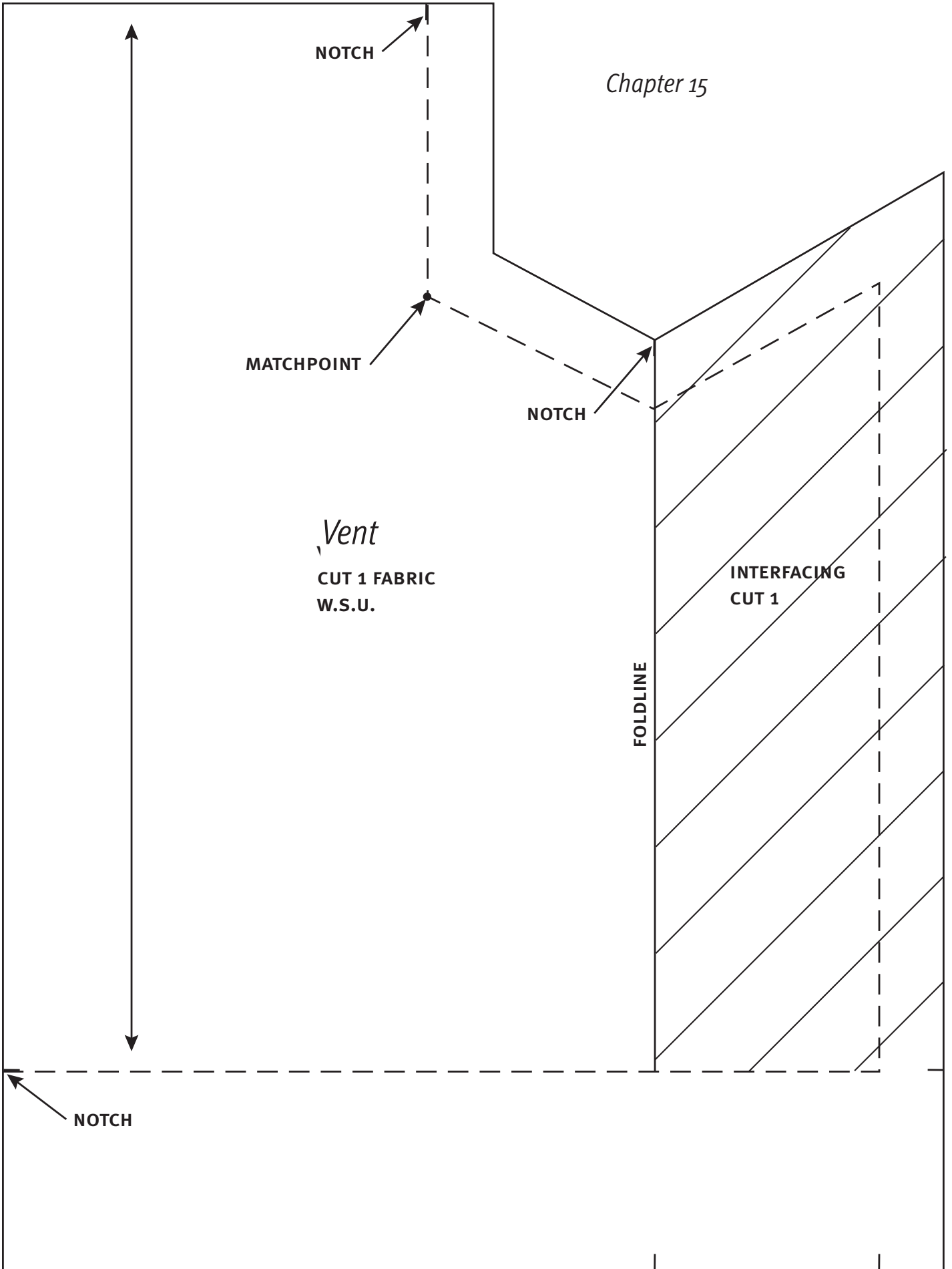

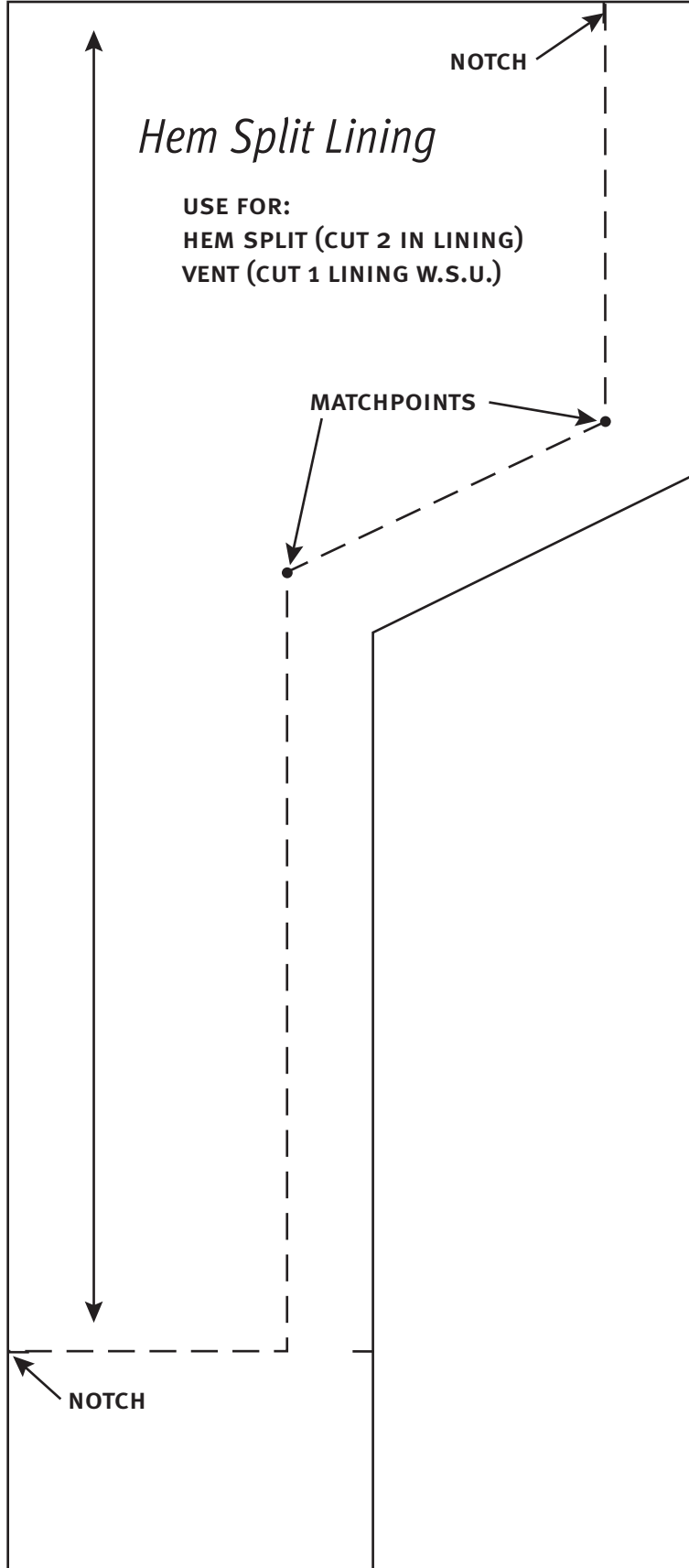

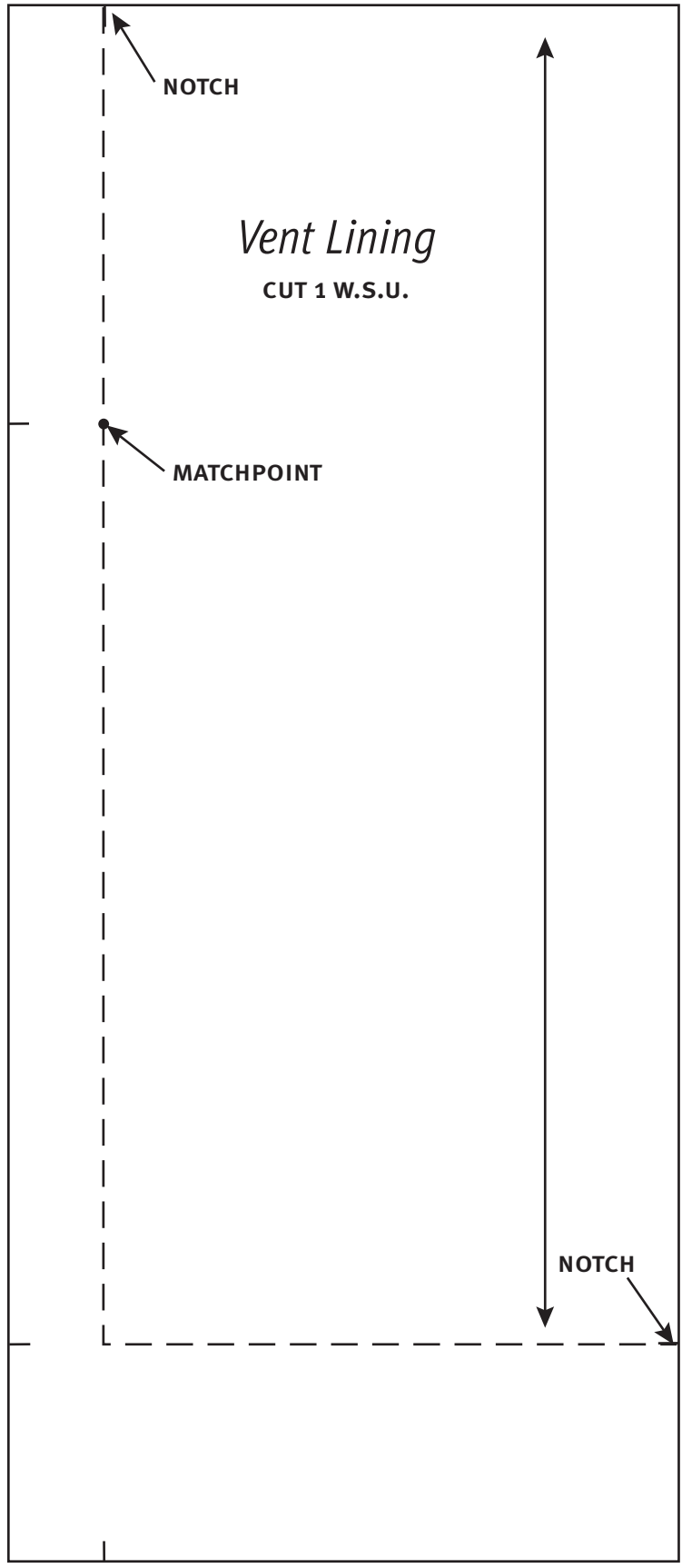

Vent Lining
CUT 1 W.S.U.

NOTCH

MATCHPOINT

NOTCH

Button and Buttonhole Placement Worksheet
Shirt with Front Band and Mandarin Collar

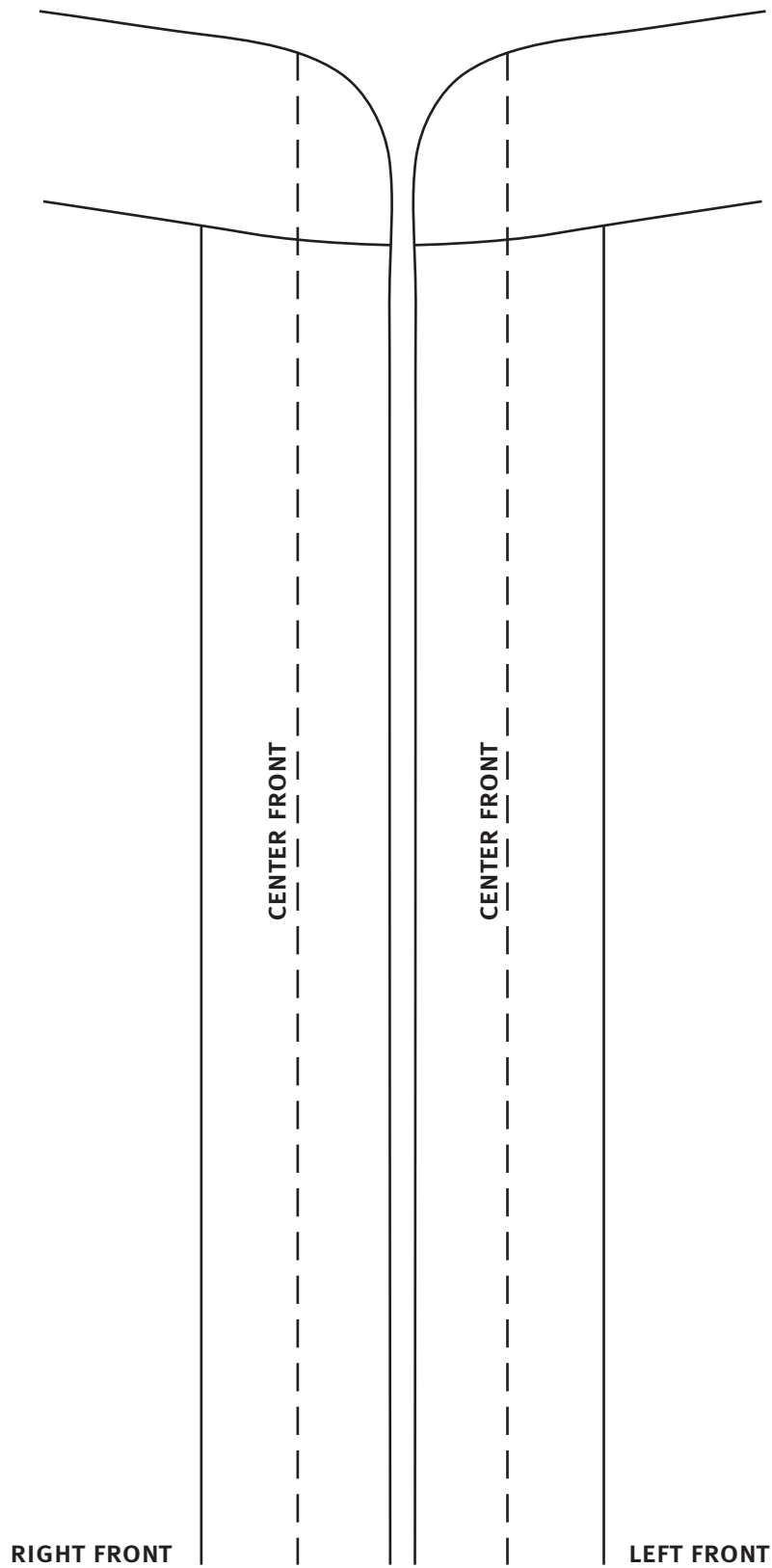

Button and Buttonhole Placement Worksheet
Shirt with No Band or Collar

